<< C'est pas une punition - han >>
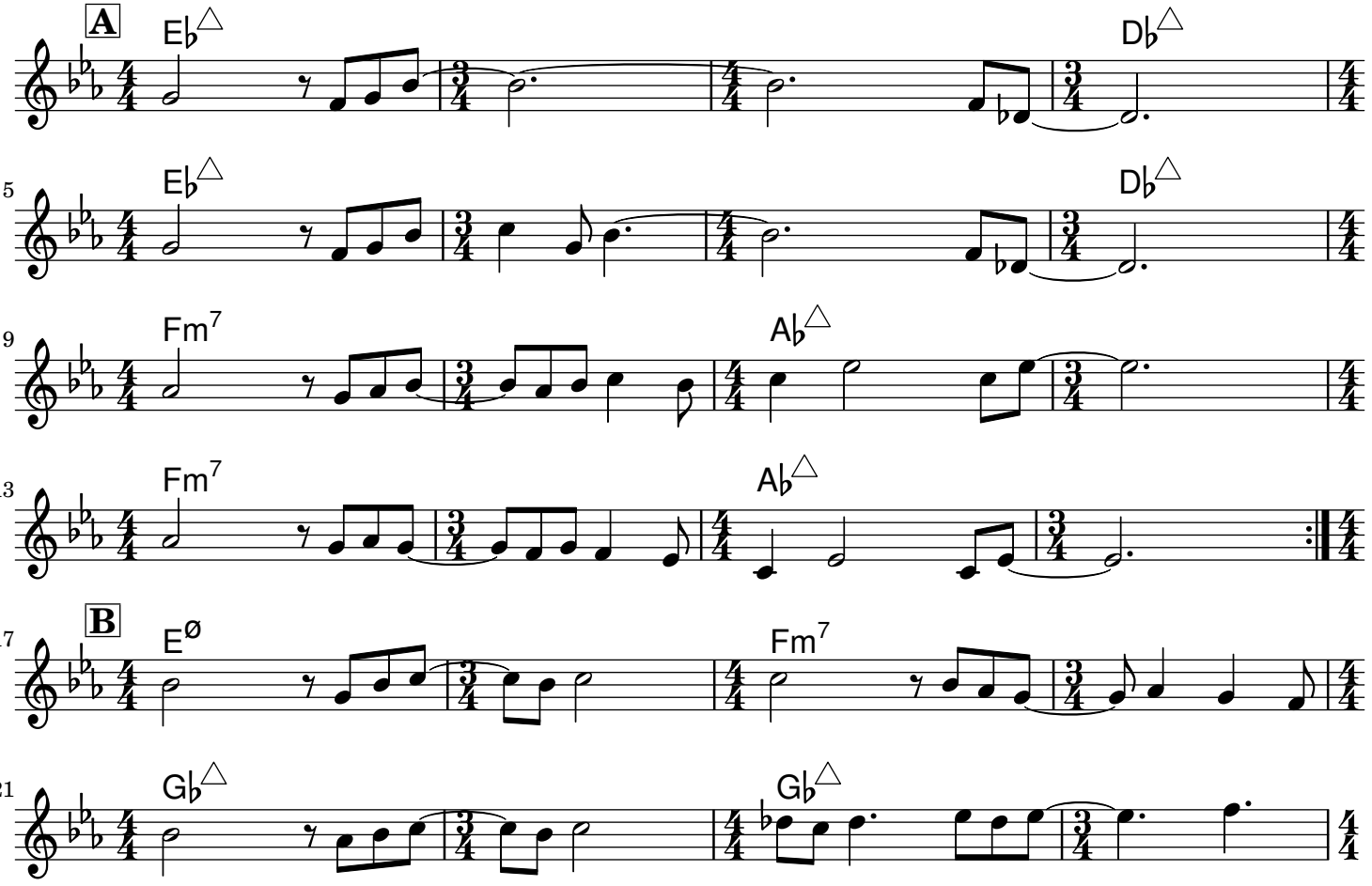
B. Scherrer