Le meilleur est à venir (si bémol)
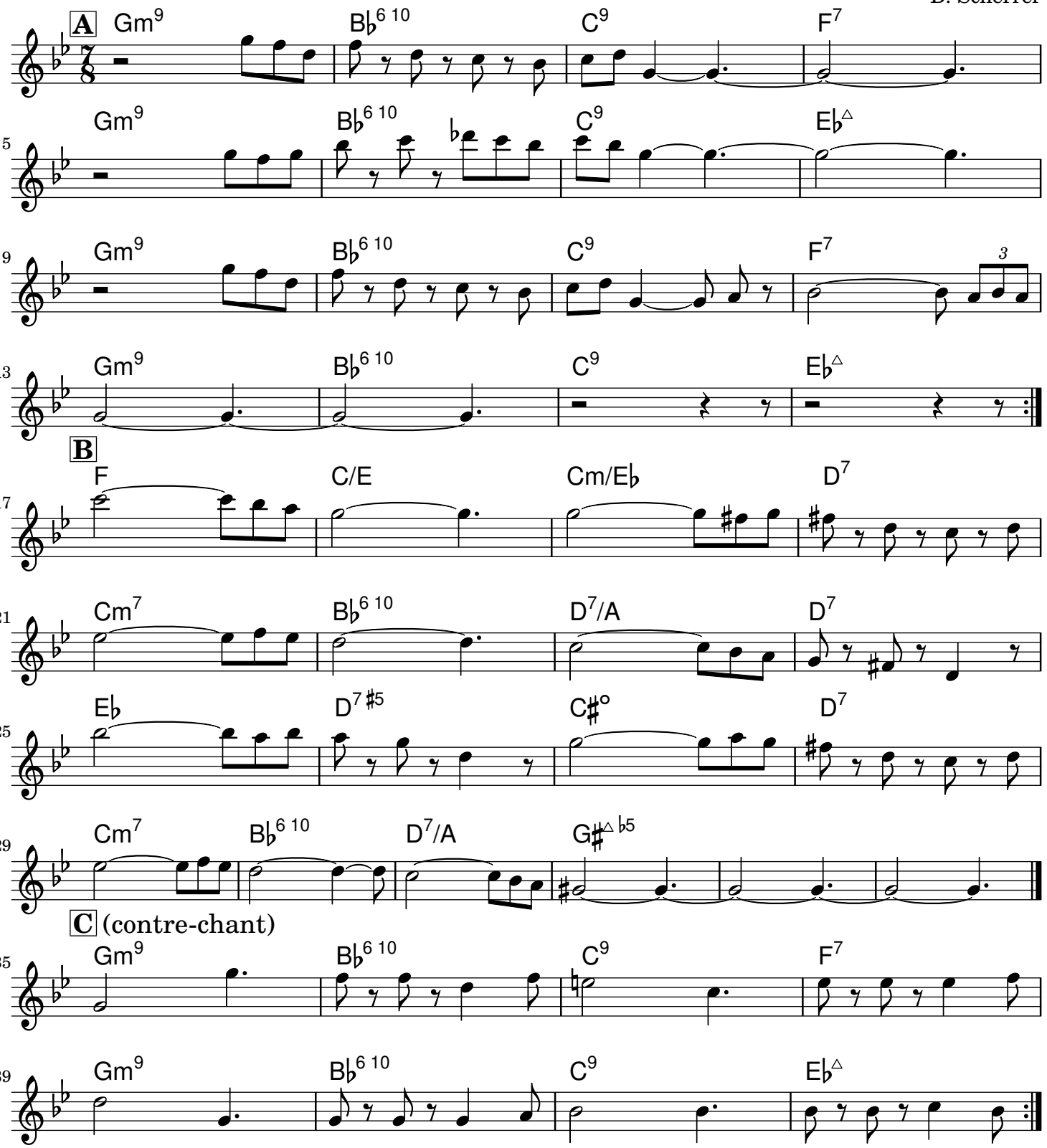
B. Scherrer