Bras cassé (si bémol)
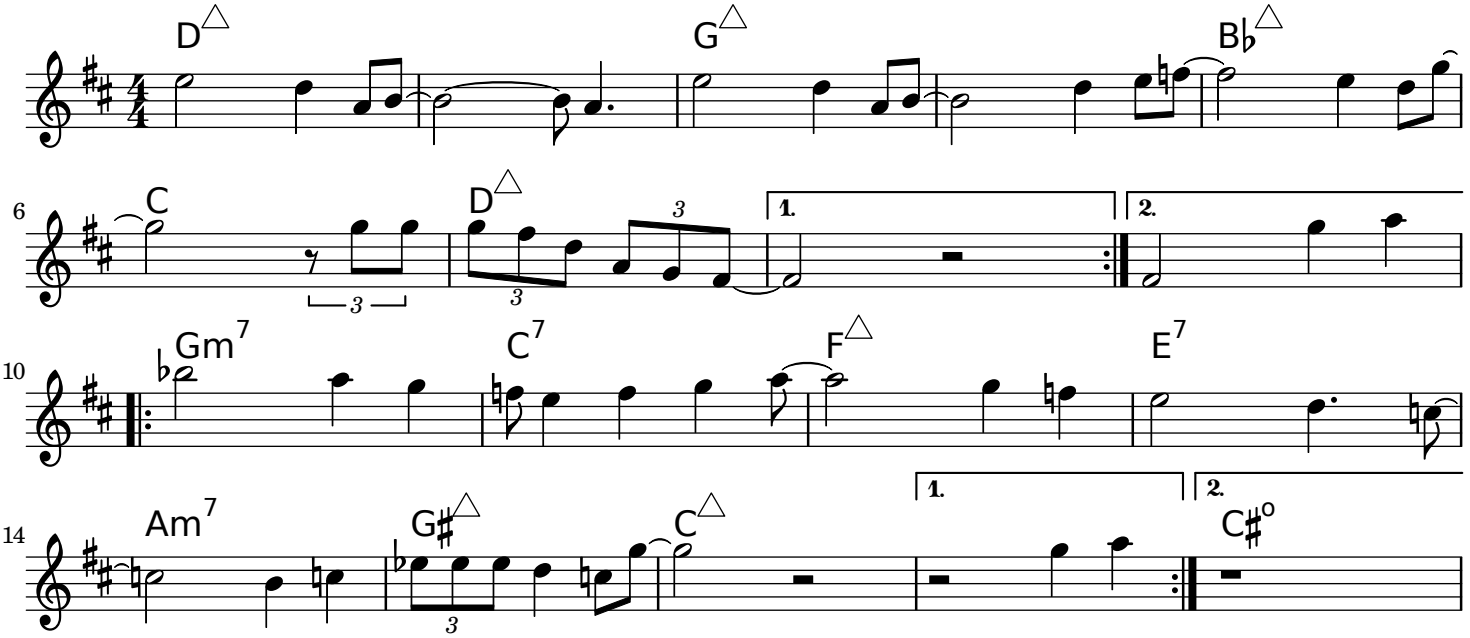
B. Scherrer