Agent 000 (si bémol)

B. Scherrer

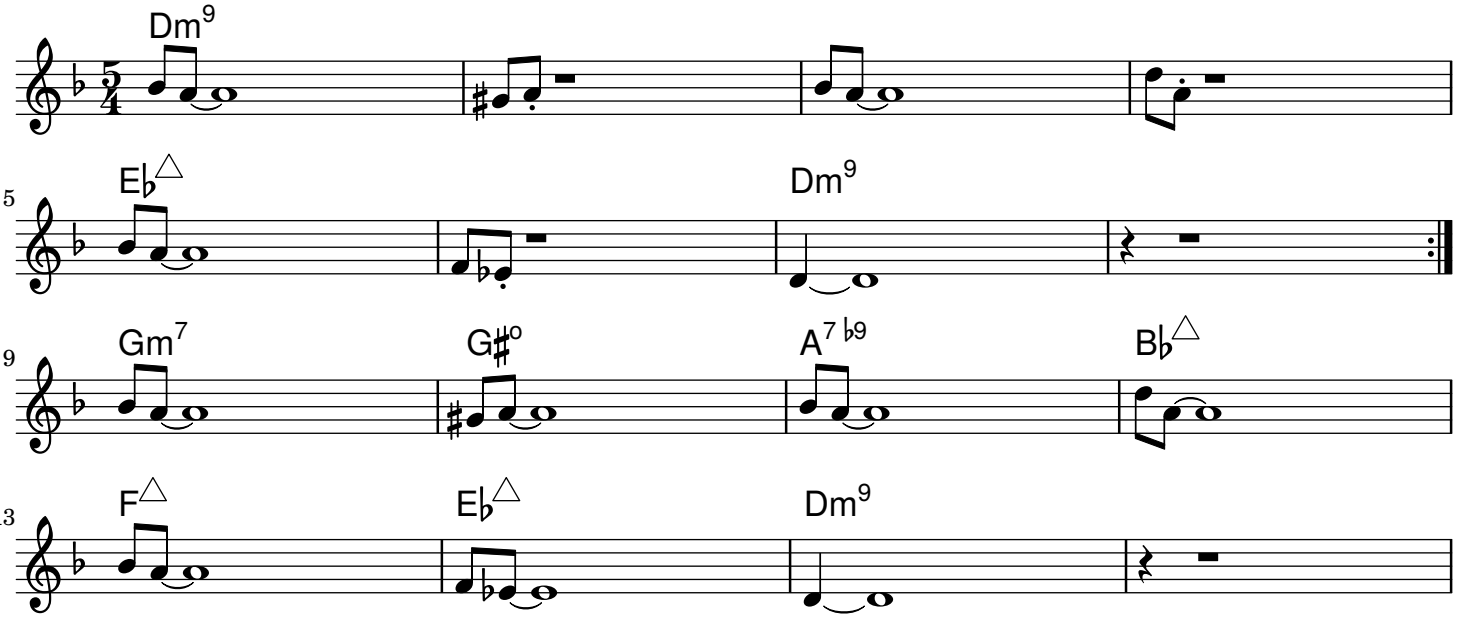

Balade (partie 2) (si bémol)

B. Scherrer

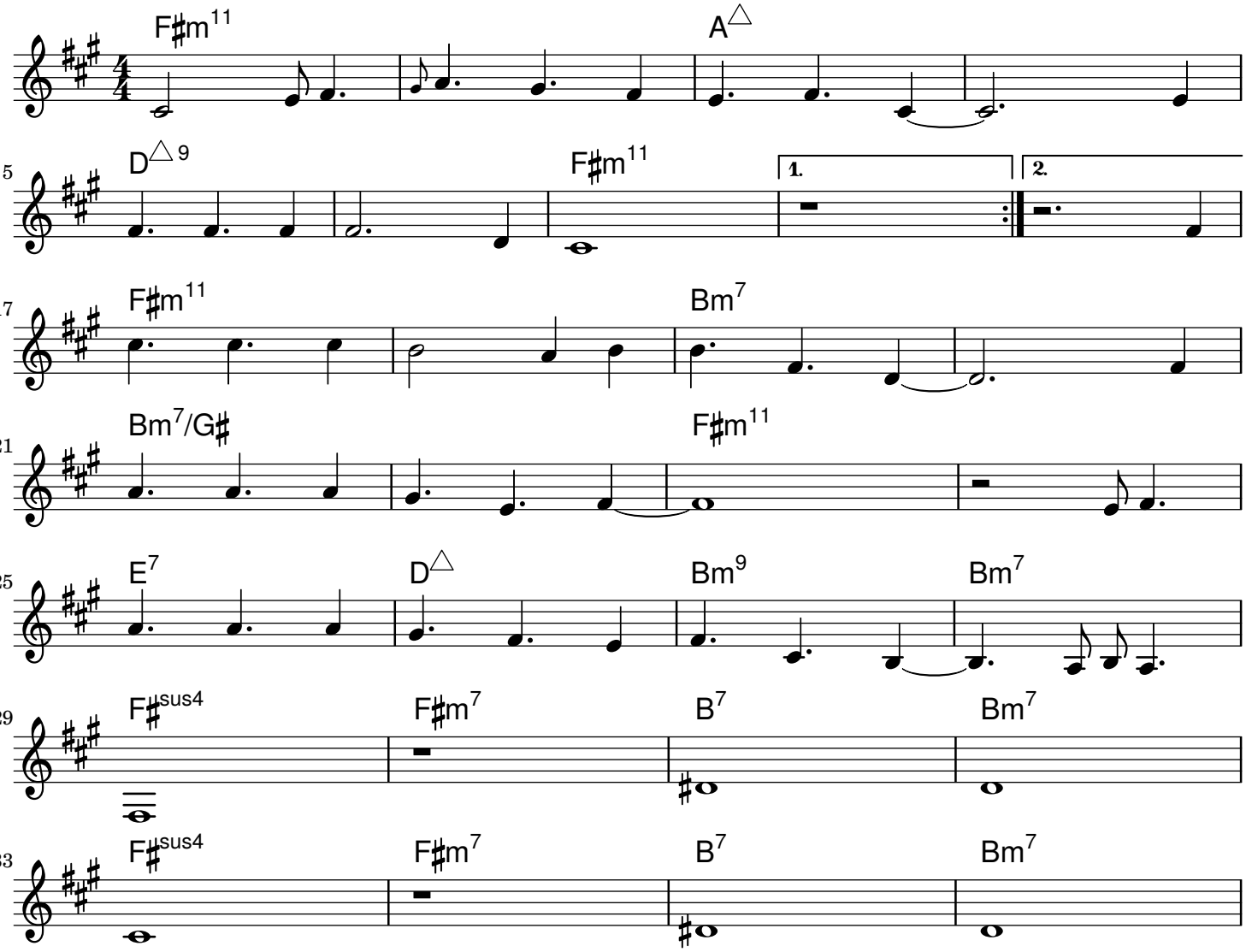

Blues (si bémol)

B. Scherrer

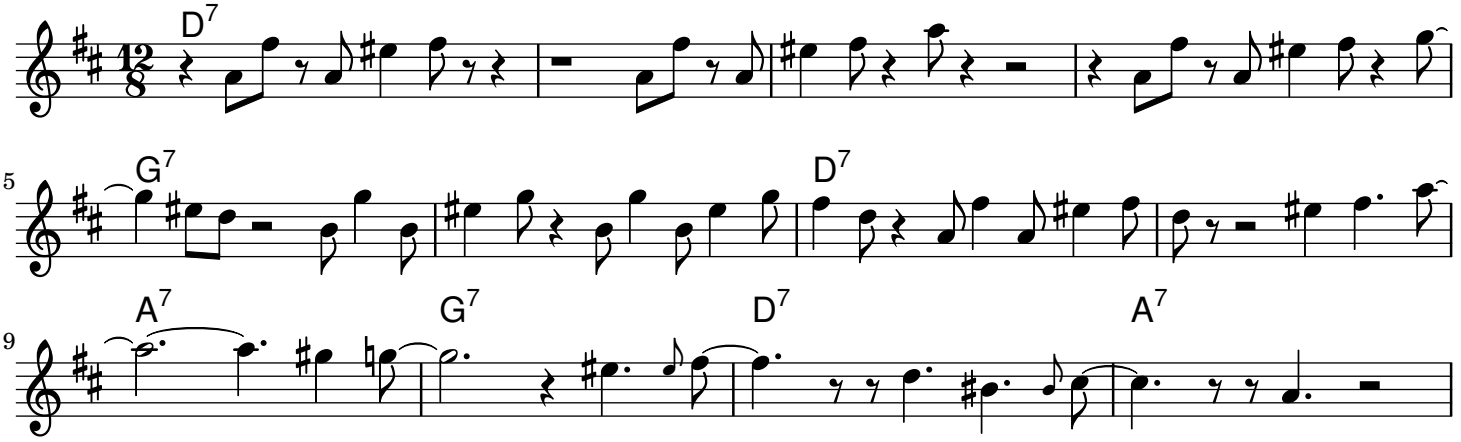

Boléro malgré lui (si bémol)

B. Scherrer

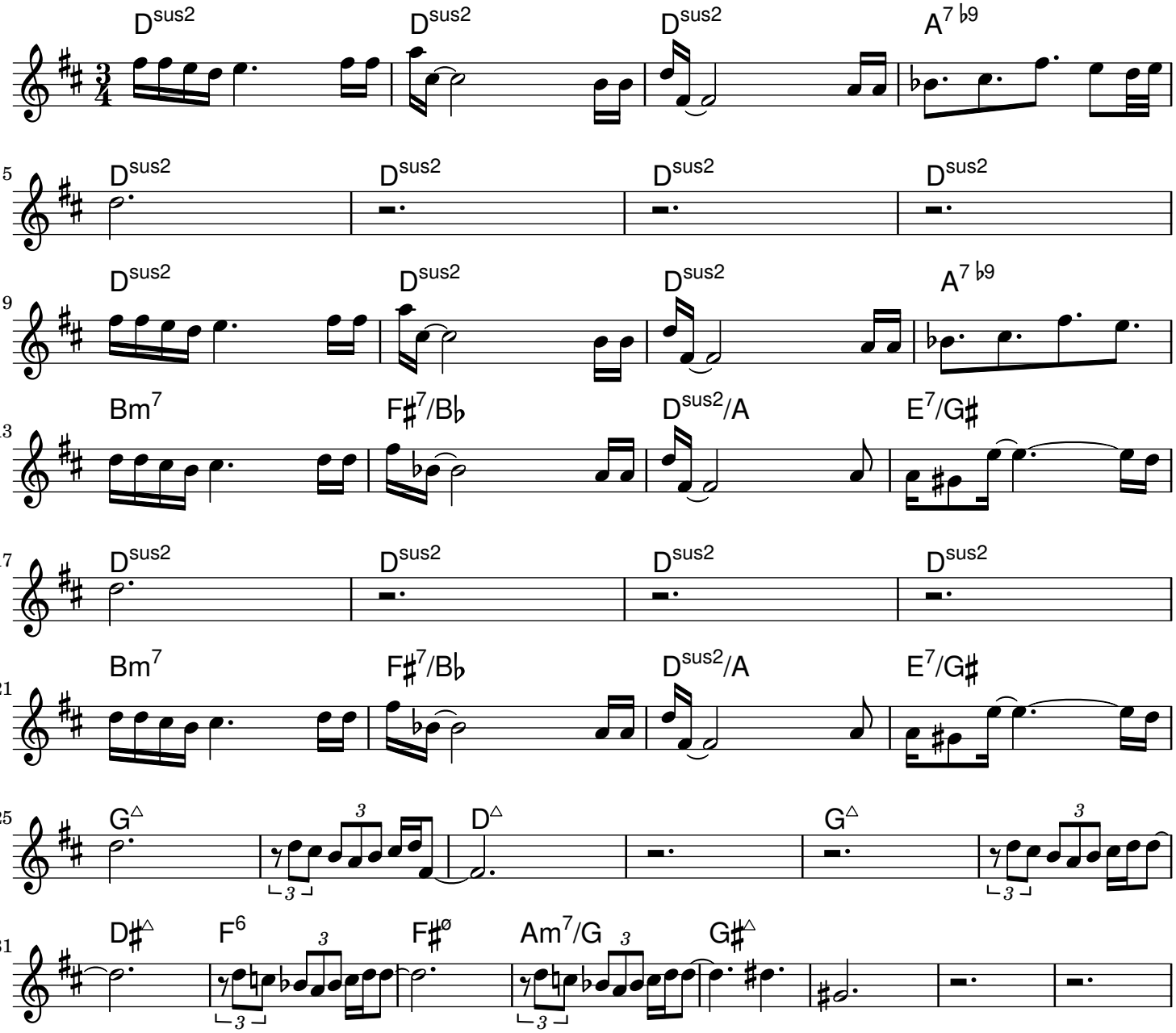

Bolerototo (si bémol)

B. Scherrer

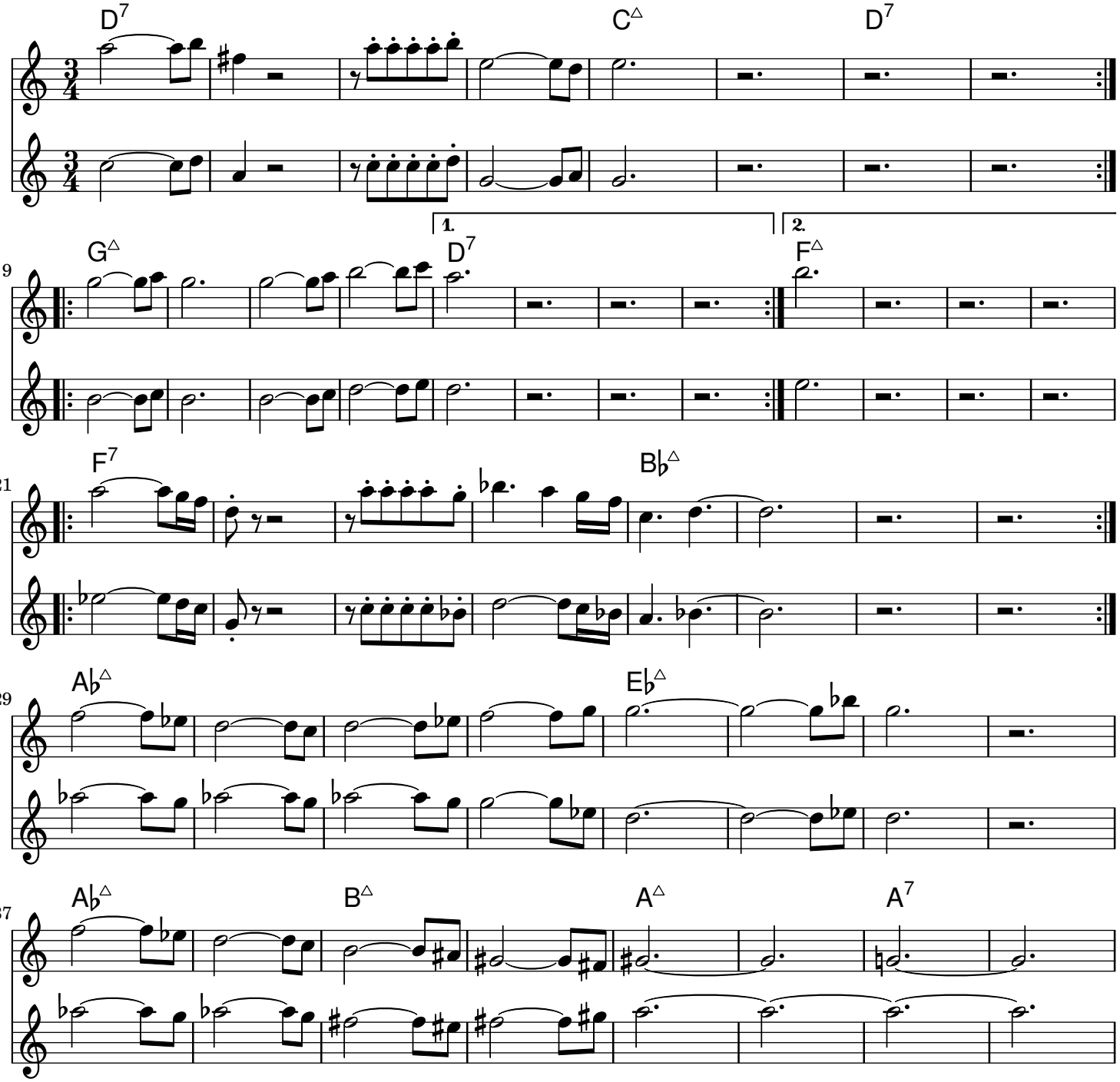

Bras cassé (si bémol)

B. Scherrer

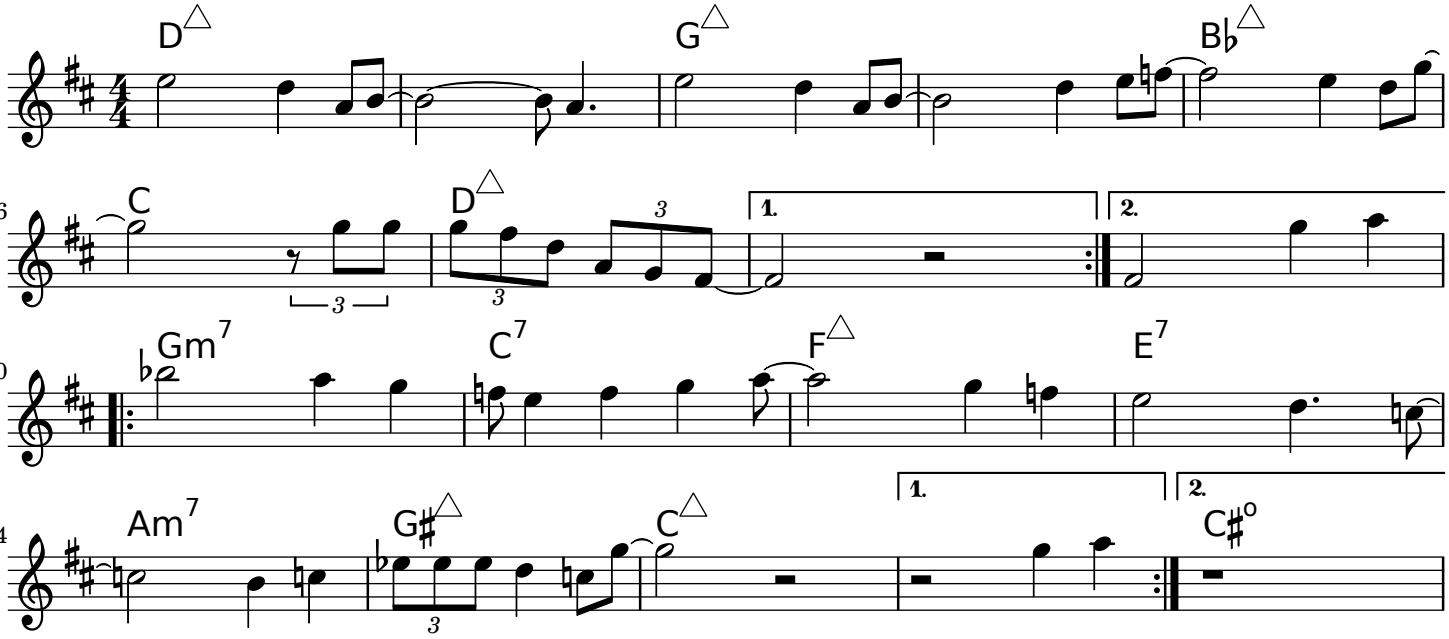

<< C'est pas une punition - han >> (si bémol)

B. Scherrer

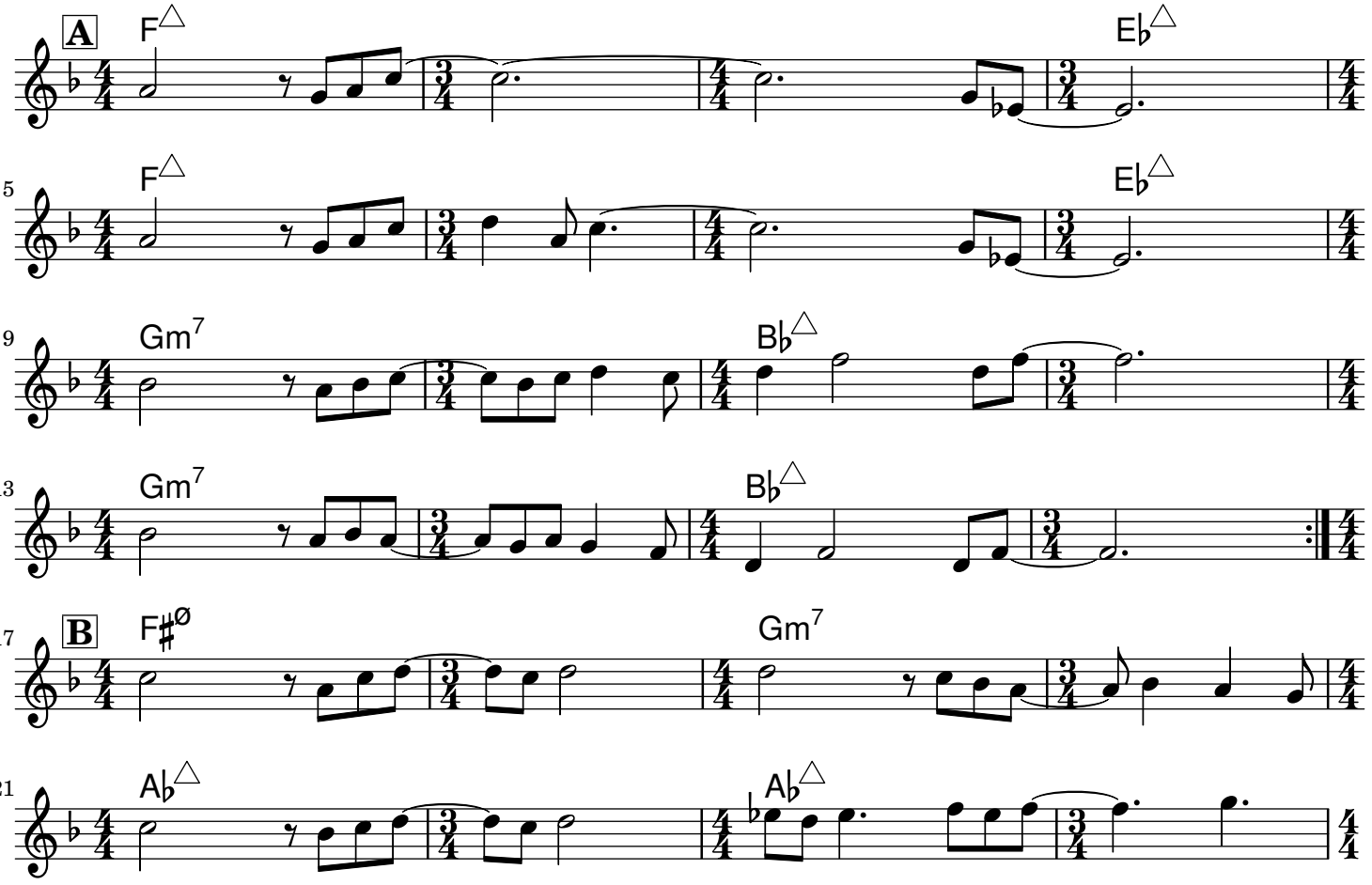

ça swingue à Caracas! (si bémol)

B. Scherrer

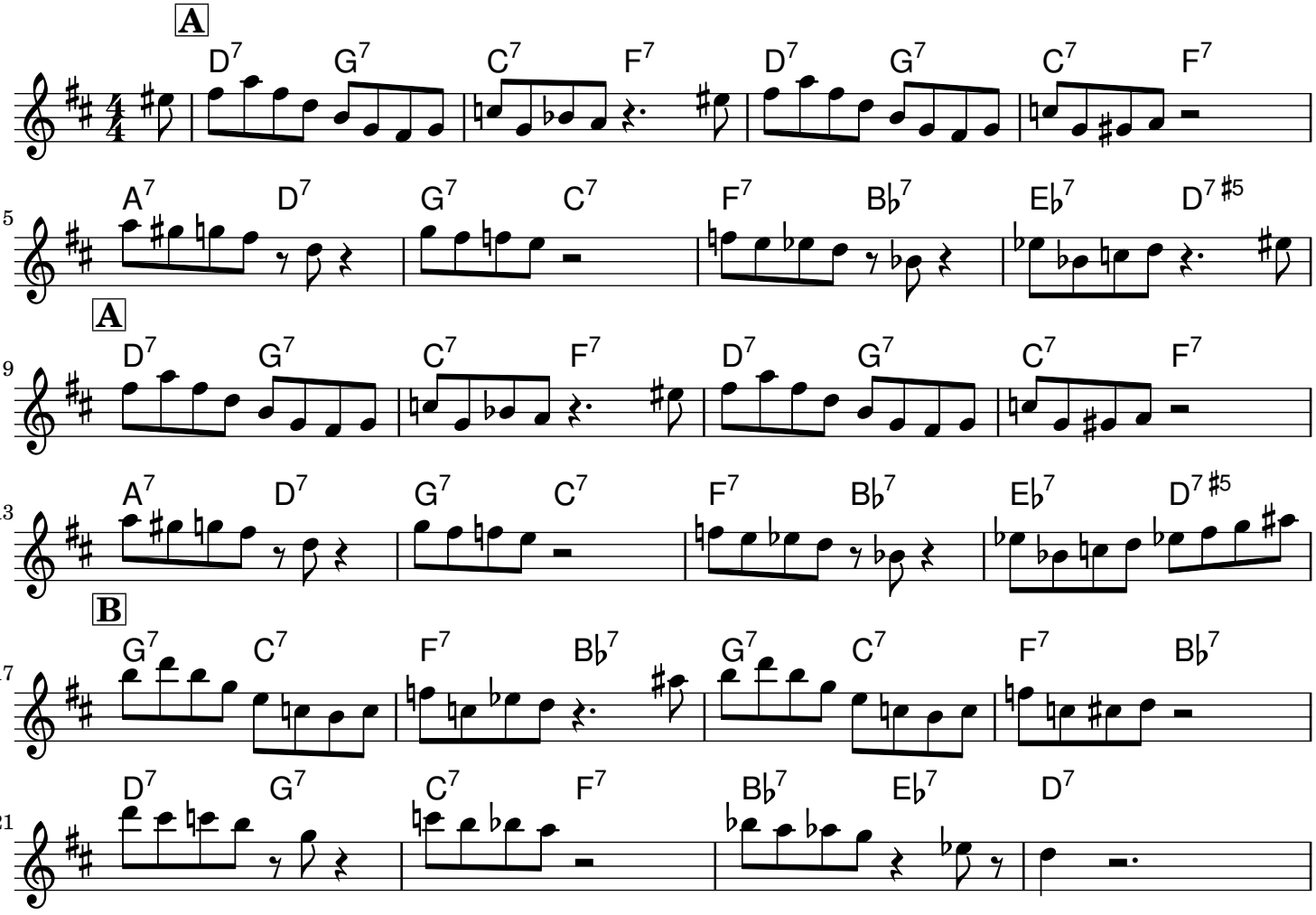

Chanson froide réchauffée (d'après Cold Song) (si bémol)

H. Purcell (arr. BS)

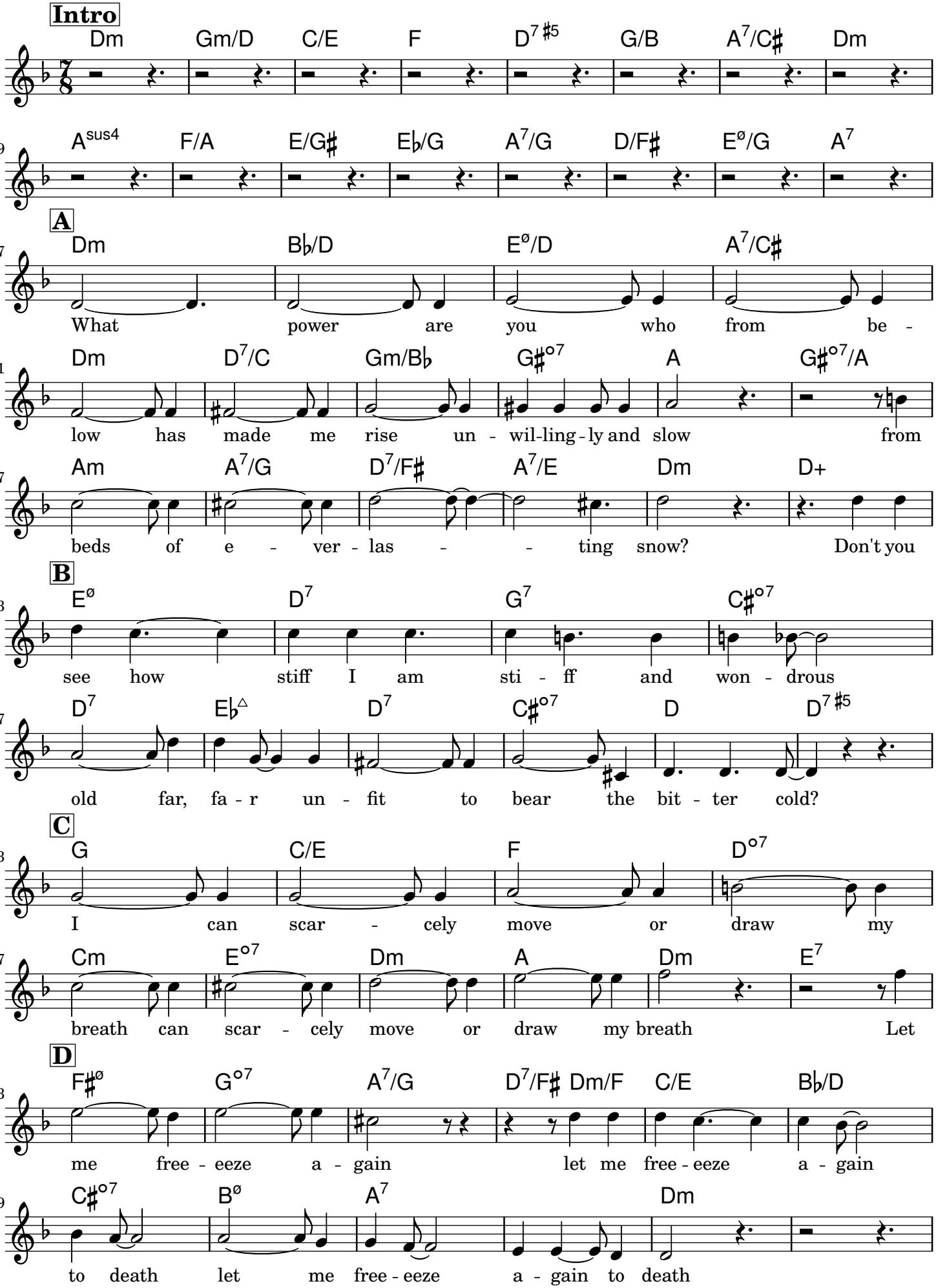

Chasse à l'homme (si bémol)

B. Scherrer

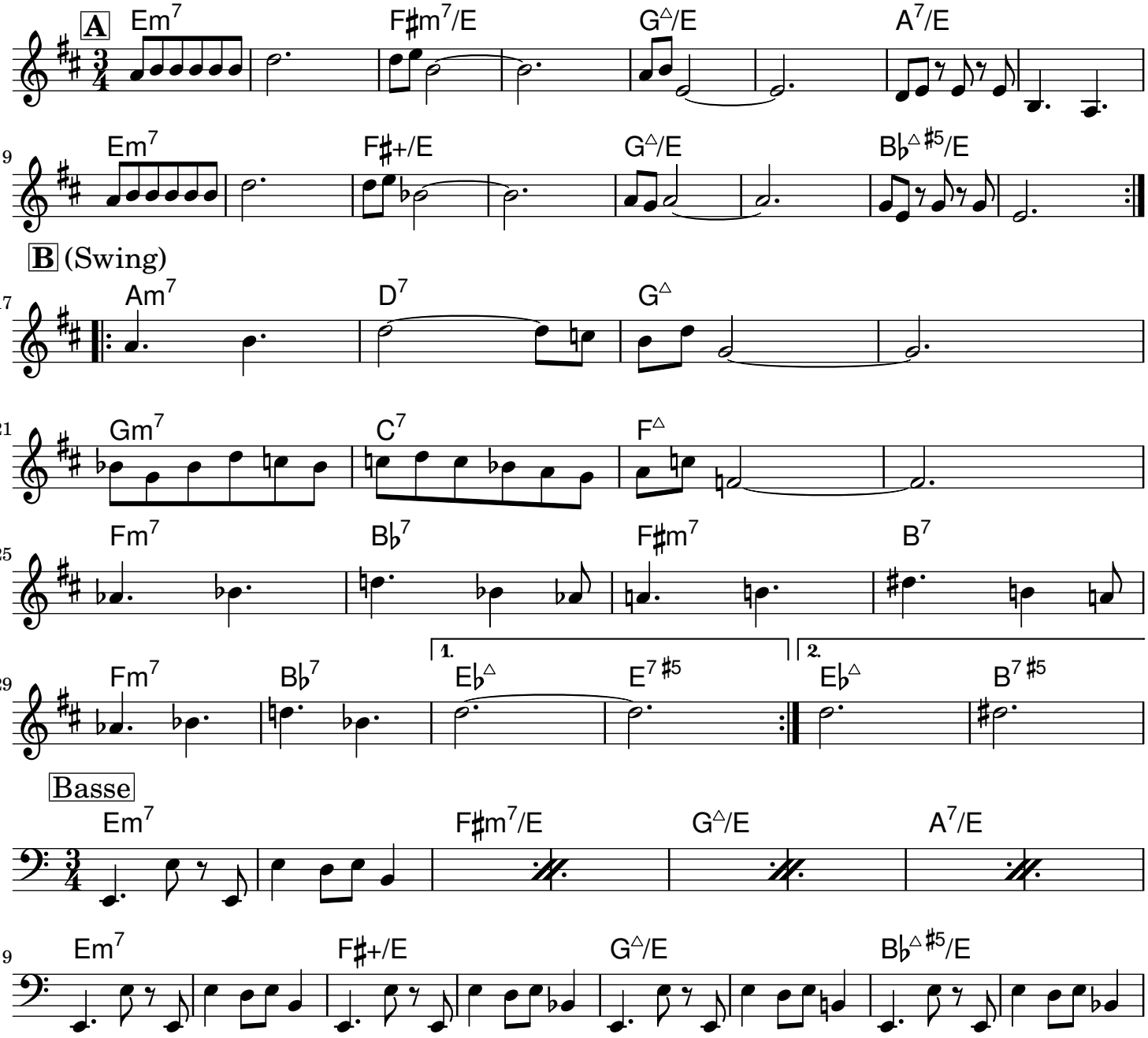

Cinq à sept (si bémol)

B. Scherrer

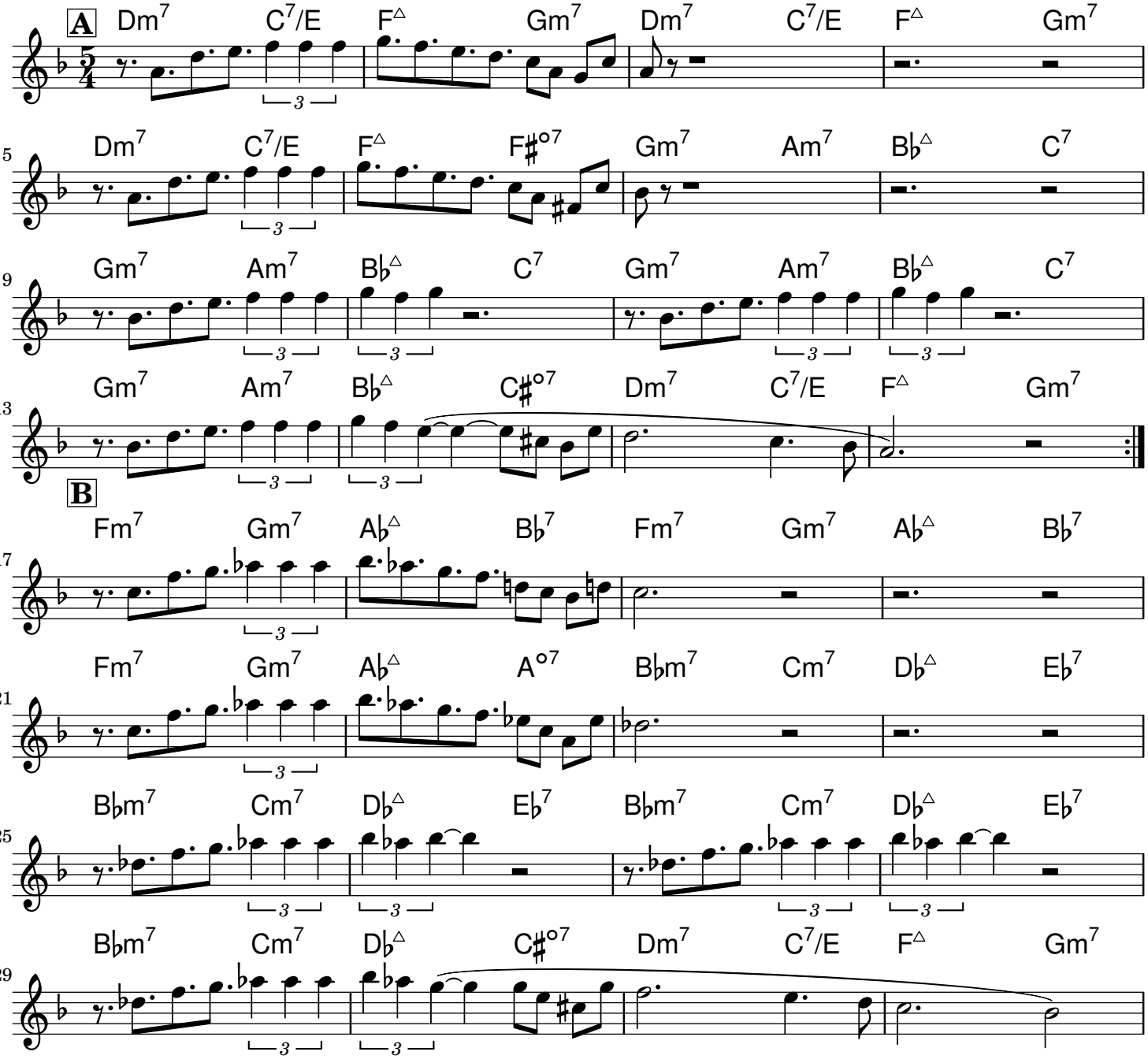

Cool modulations (si bémol)

B. Scherrer

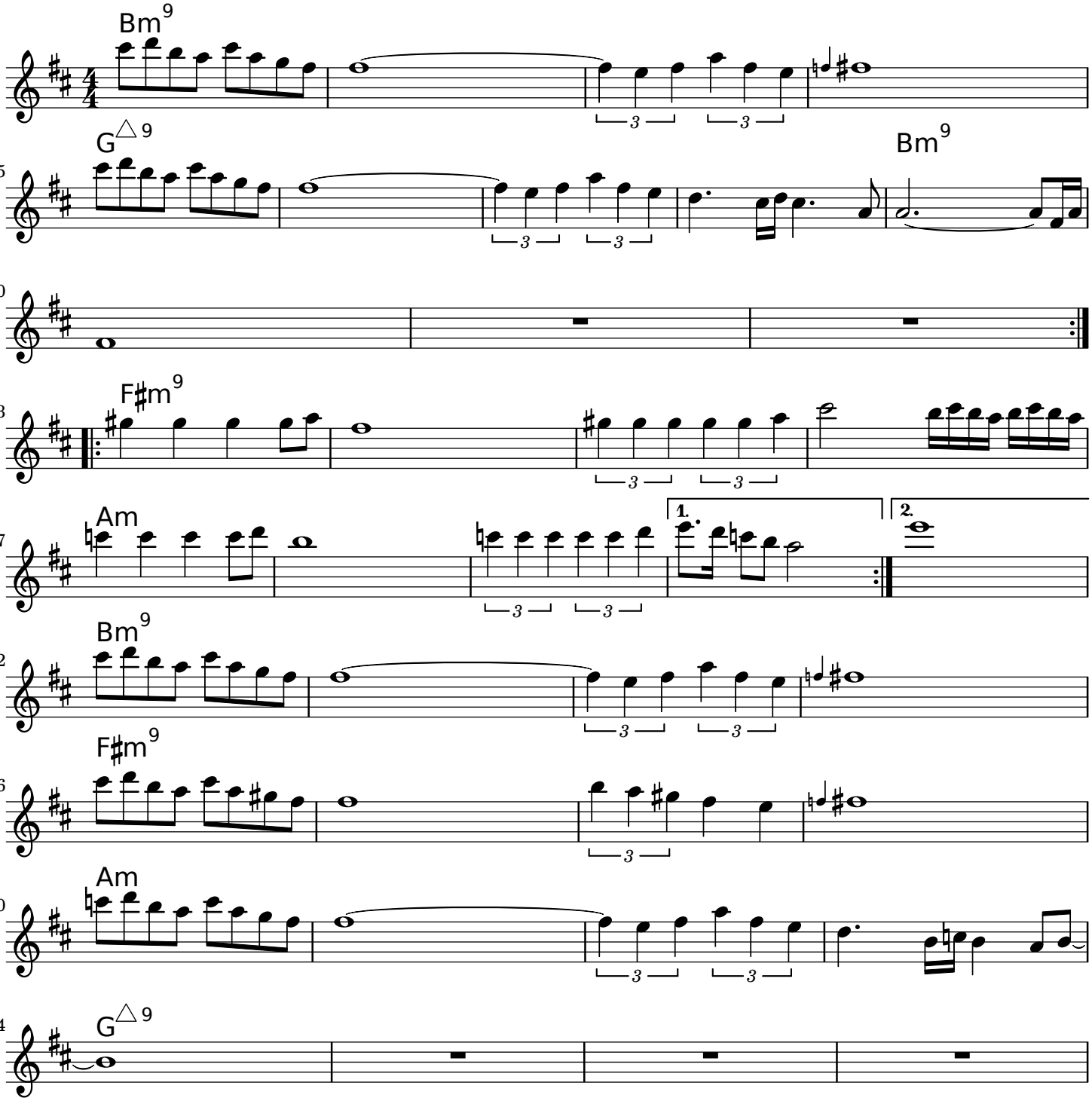

Coucher de soleil (derrière un volet bloqué) (si bémol)

B. Scherrer

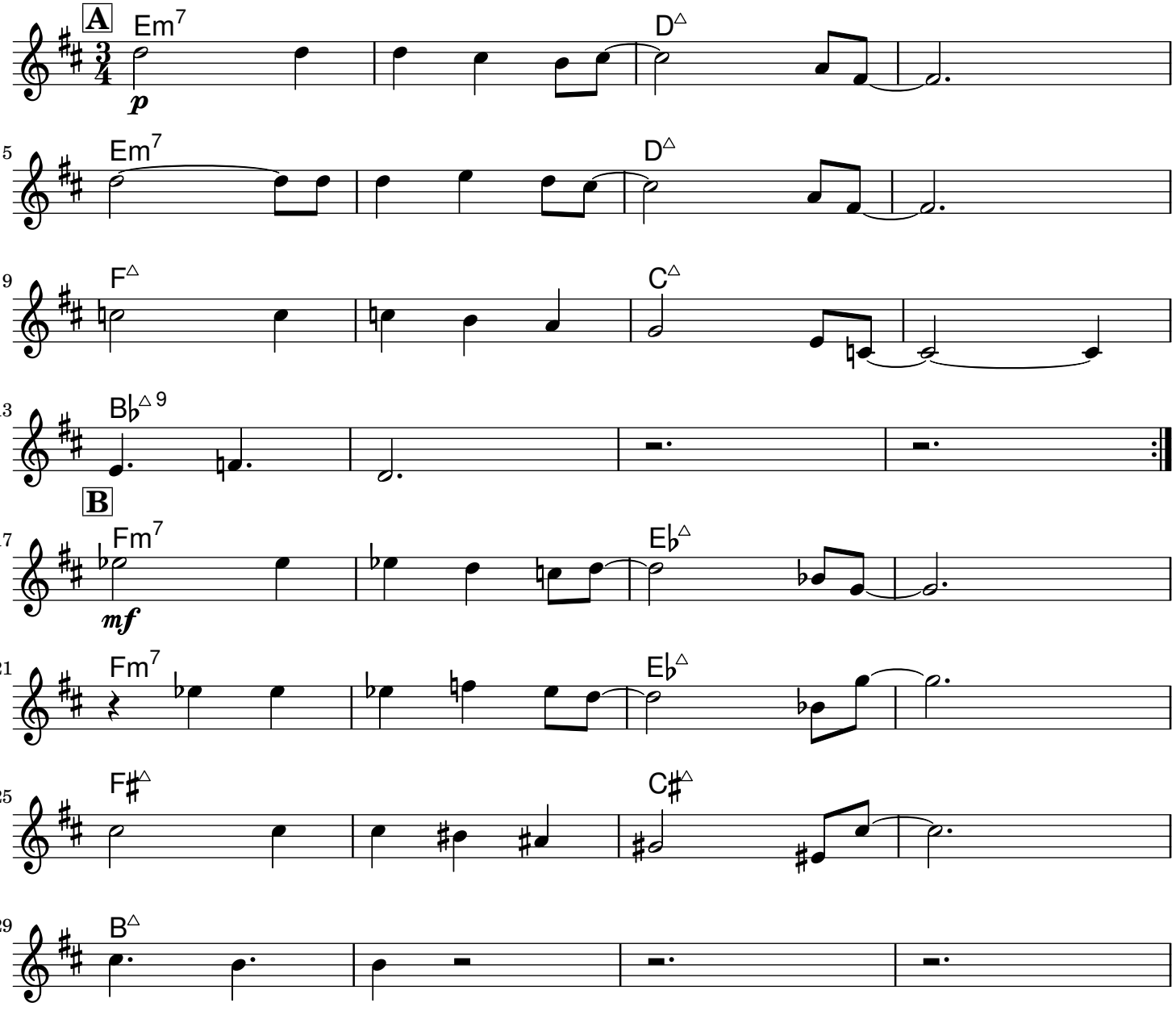

A: II / I / II / I // IV / I // IV
B: II / I / II / I // IV / I // IV

Croisière sur le Styx (si bémol)

B. Scherrer

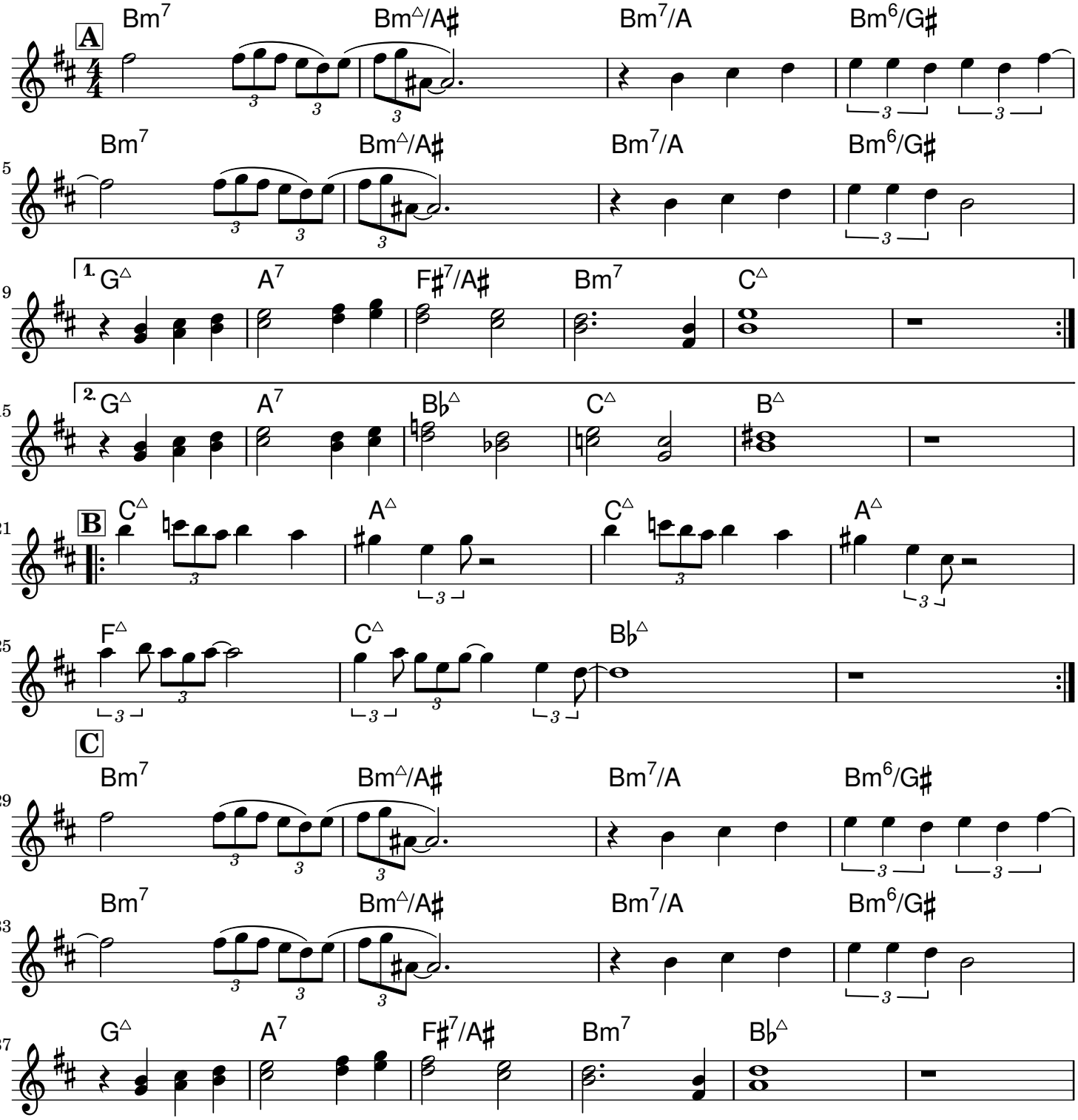

Dans ta F.A.C.E. ! (si bémol)

B. Scherrer

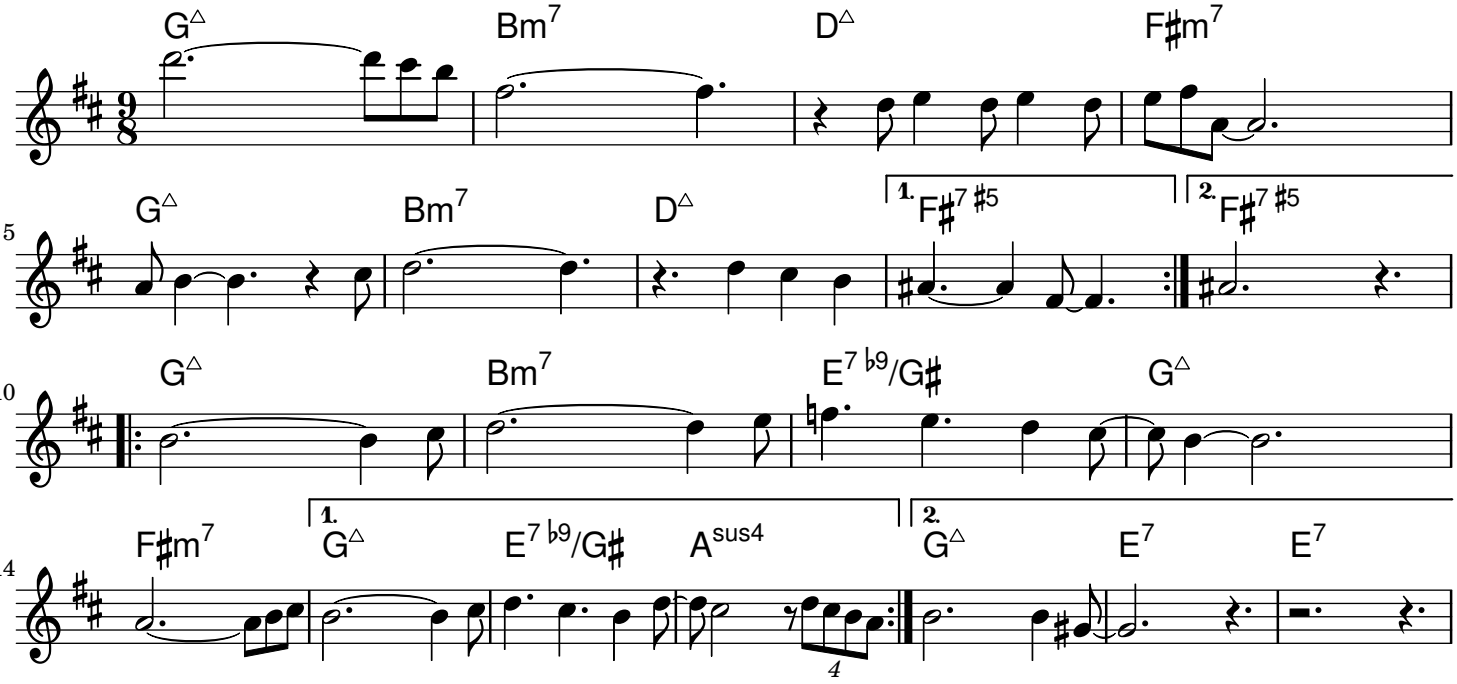

Danse de (la fin de) l'abondance (si bémol)

B. Scherrer

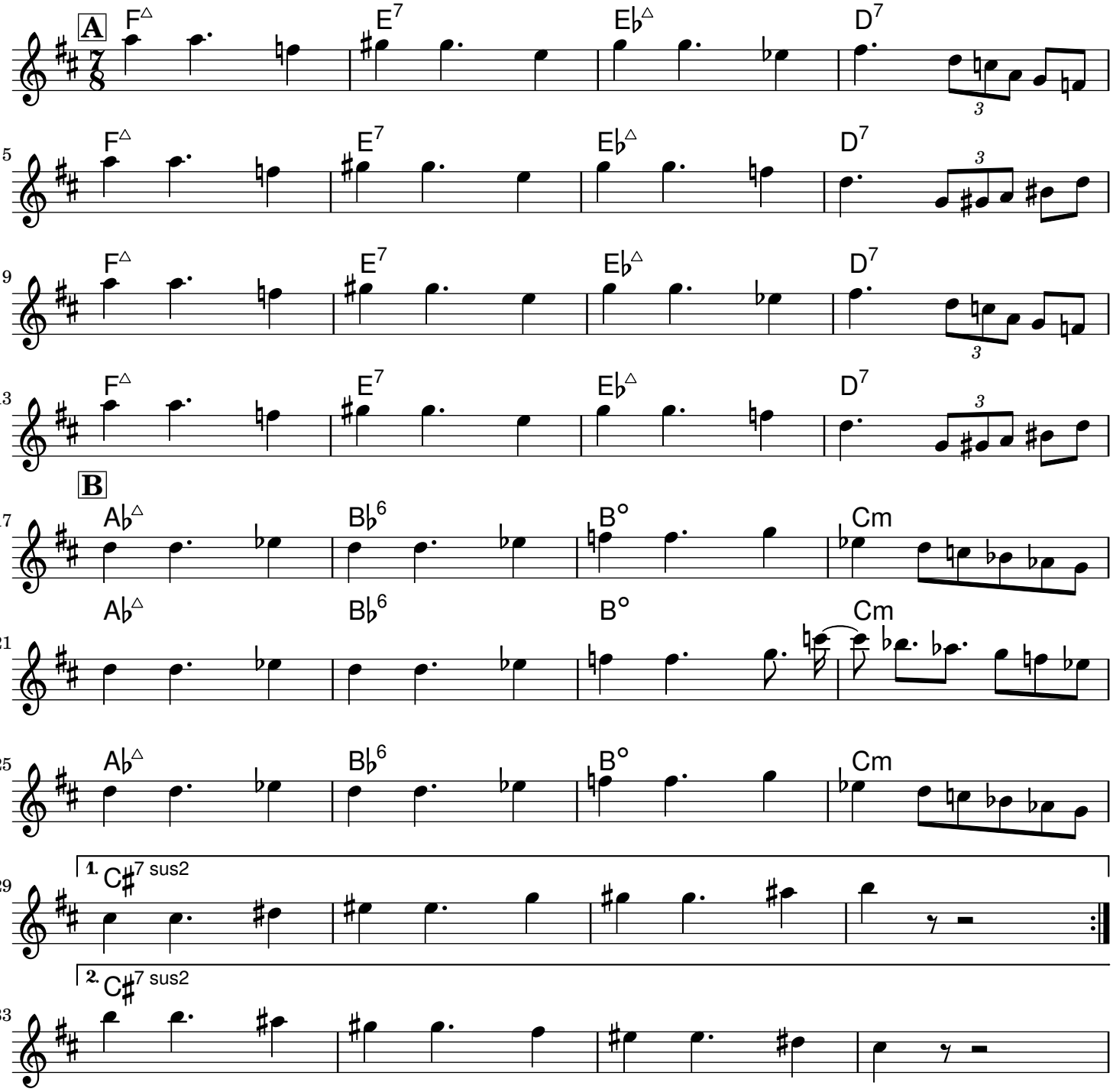

Descente au Klezmeristan (si bémol)

B. Scherrer

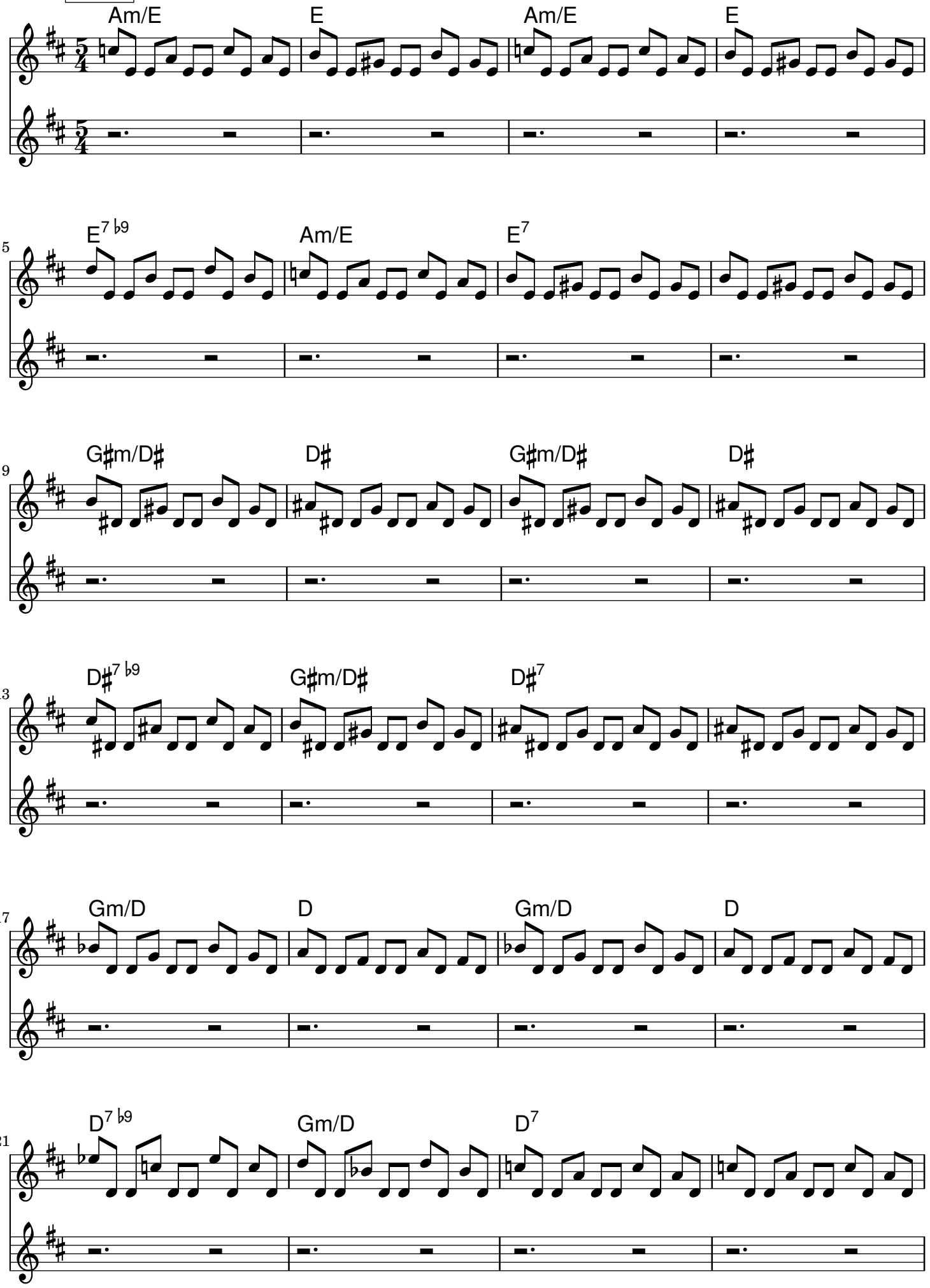

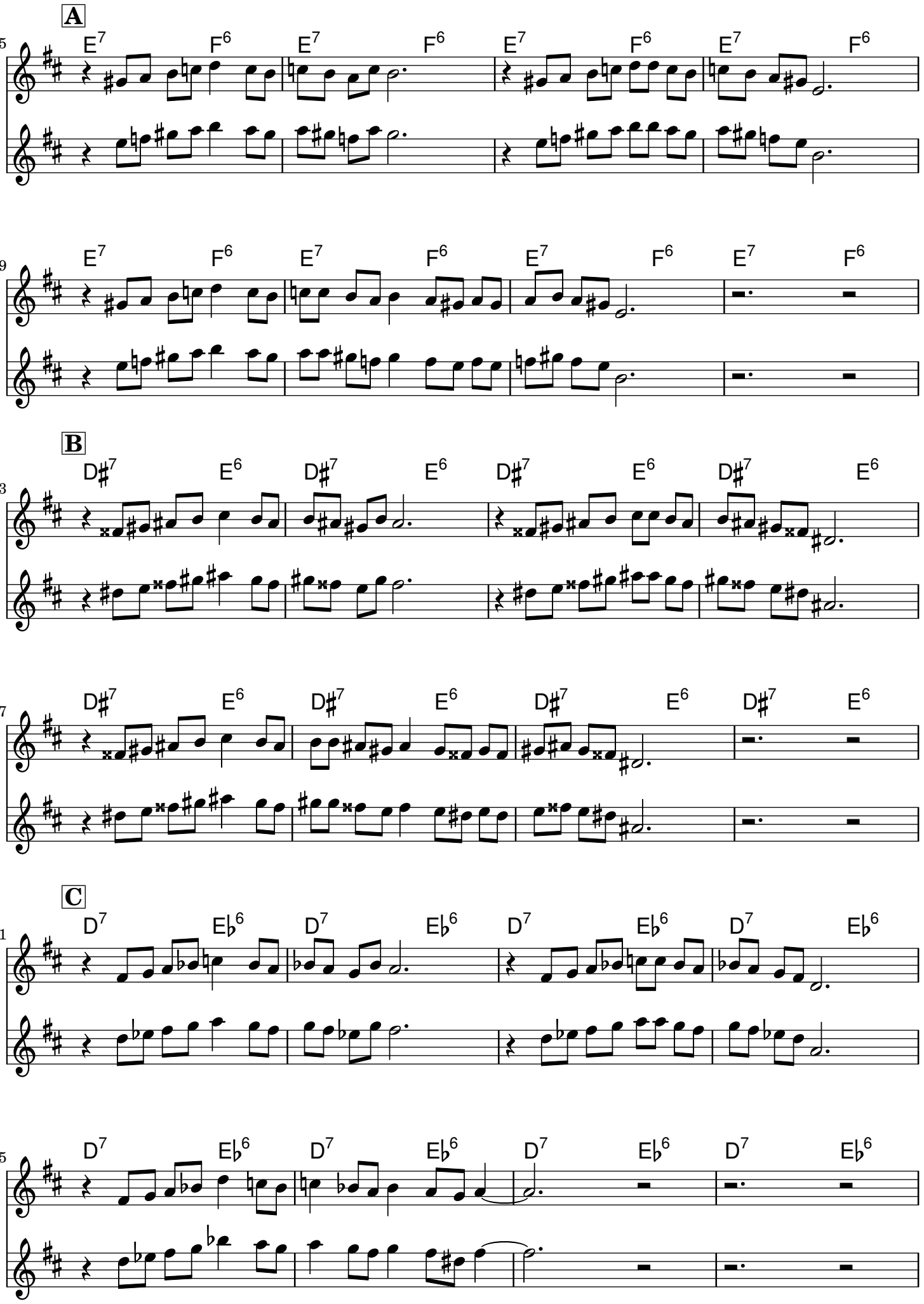
A
25
E7 F6 E7 F6 E7 F6 E7 F6
29
E7 F6 E7 F6 E7 F6 E7 F6
B
33
D♯7 E6 D♯7 E6 D♯7 E6 D♯7 E6
37
D♯7 E6 D♯7 E6 D♯7 E6 D♯7 E6
C
41
D7 E♭6 D7 E♭6 D7 E♭6 D7 E♭6
45
D7 E♭6 D7 E♭6 D7 E♭6 D7 E♭6

Double ration de frites (c'est ça la République) (si bémol)

B. Scherrer

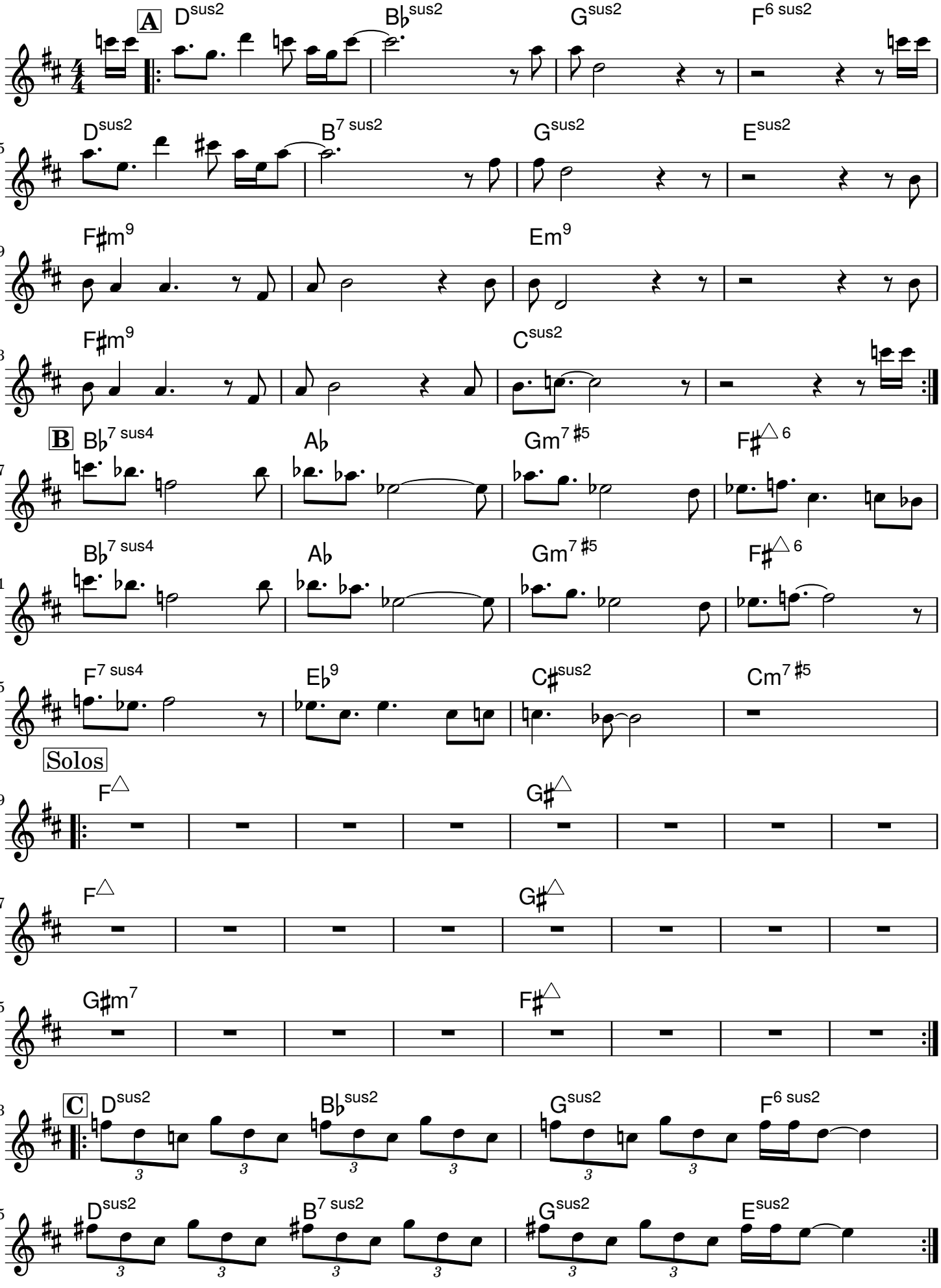

Emotion du petit bonhomme (si bémol)

B. Scherrer

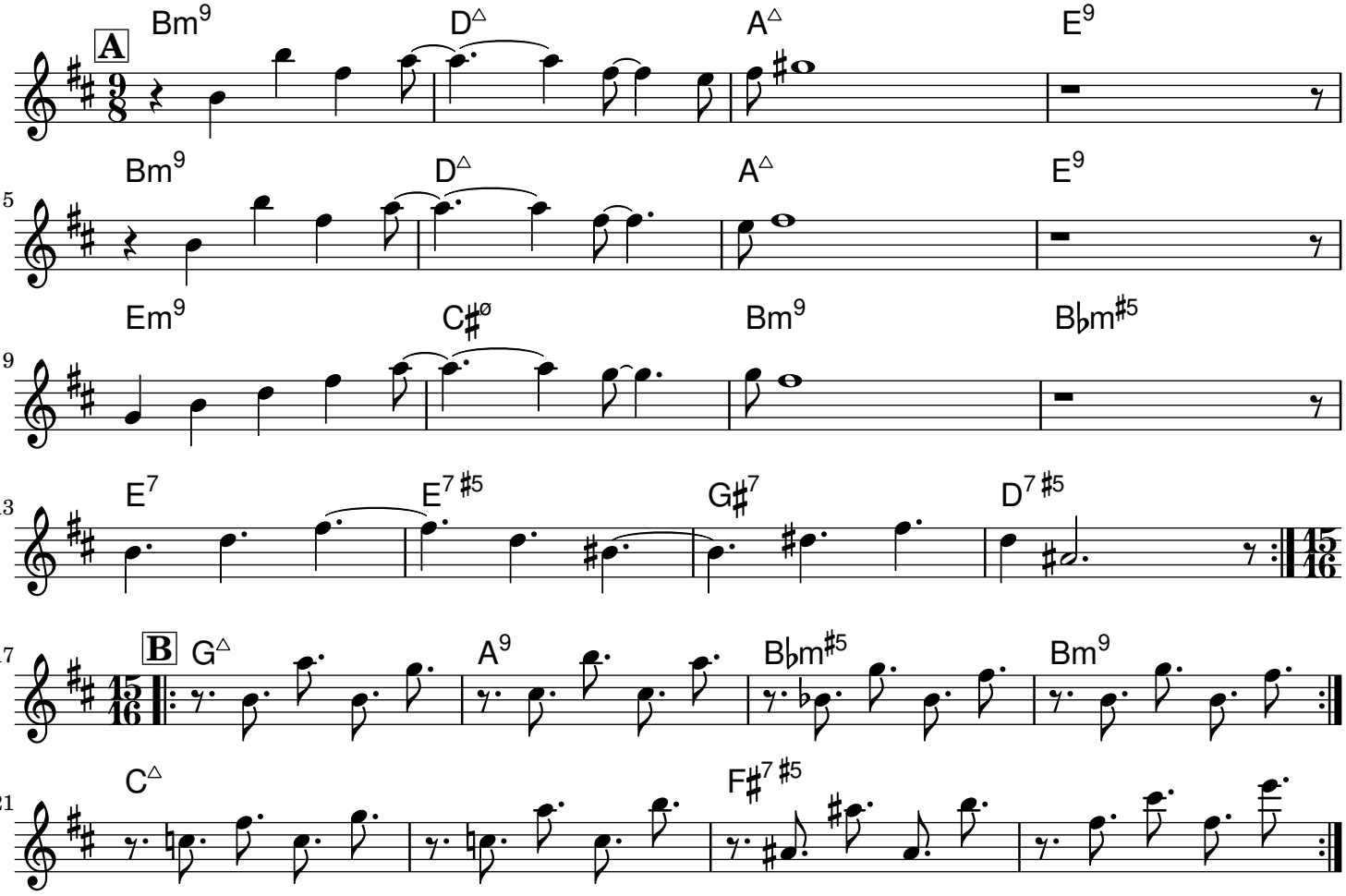

Ete 2001 (si bémol)

B. Scherrer

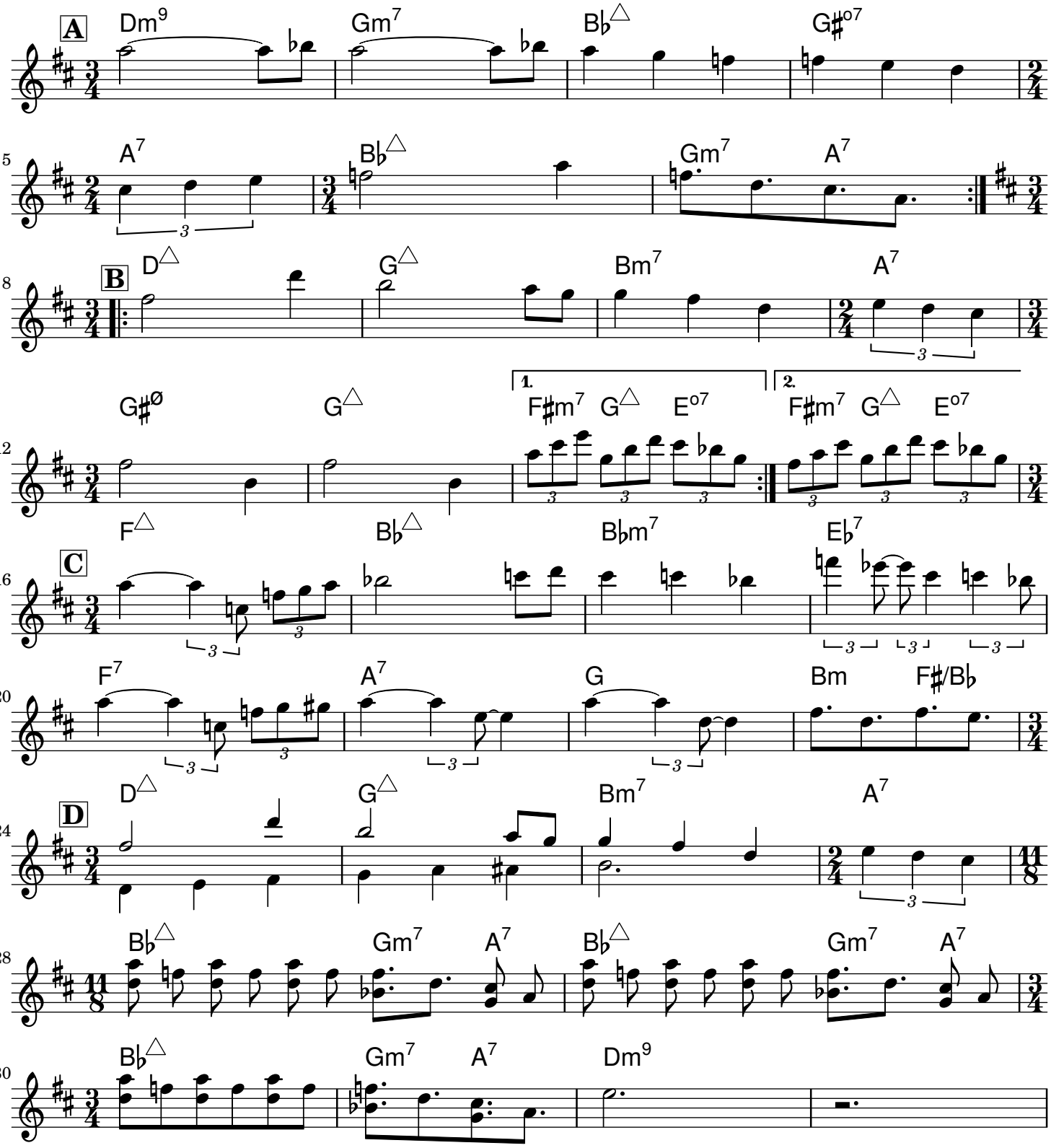

Joie & bonheur (si bémol)

B. Scherrer

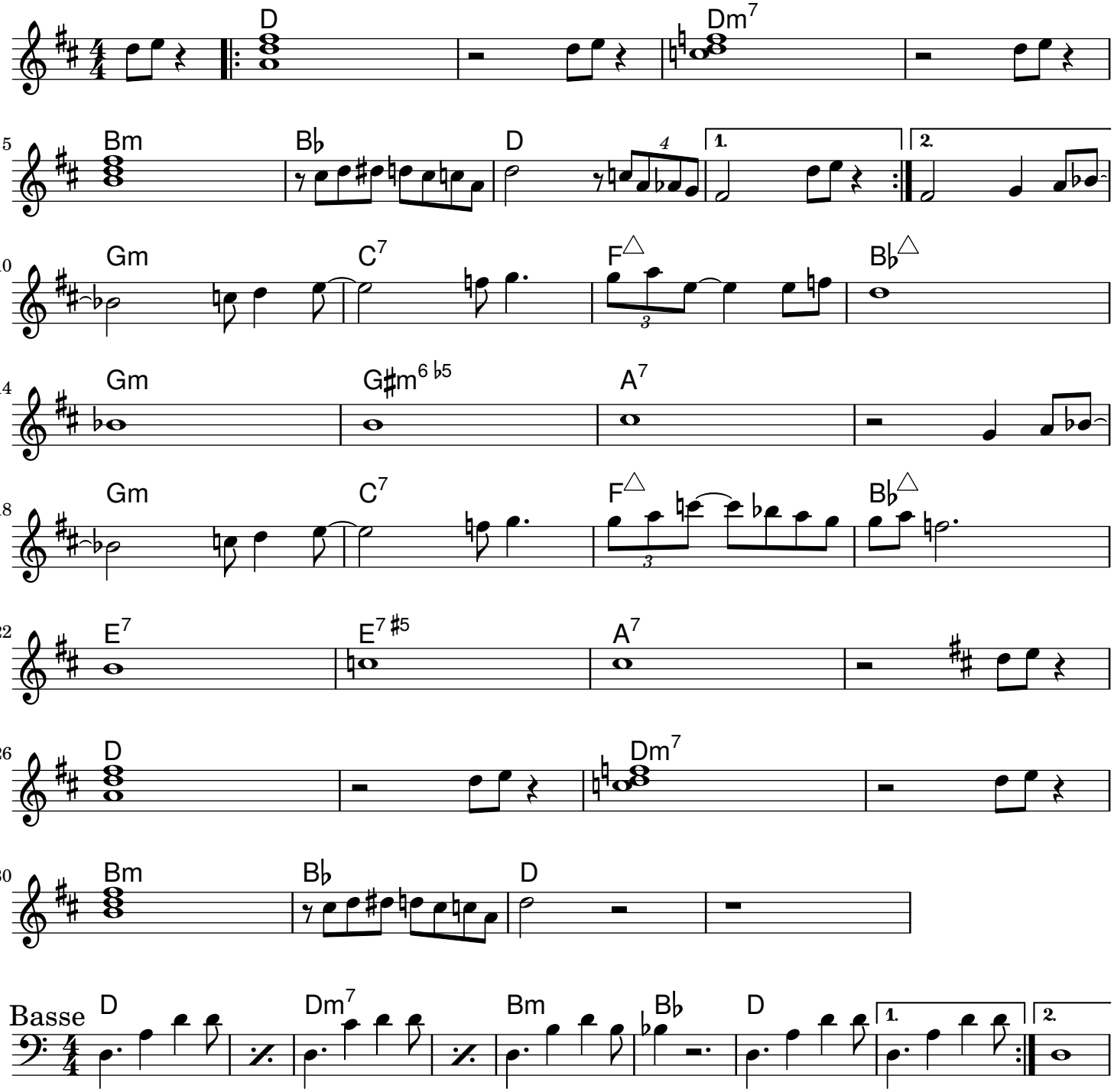

Kronembourg-Virus Valse (si bémol)

B. Scherrer

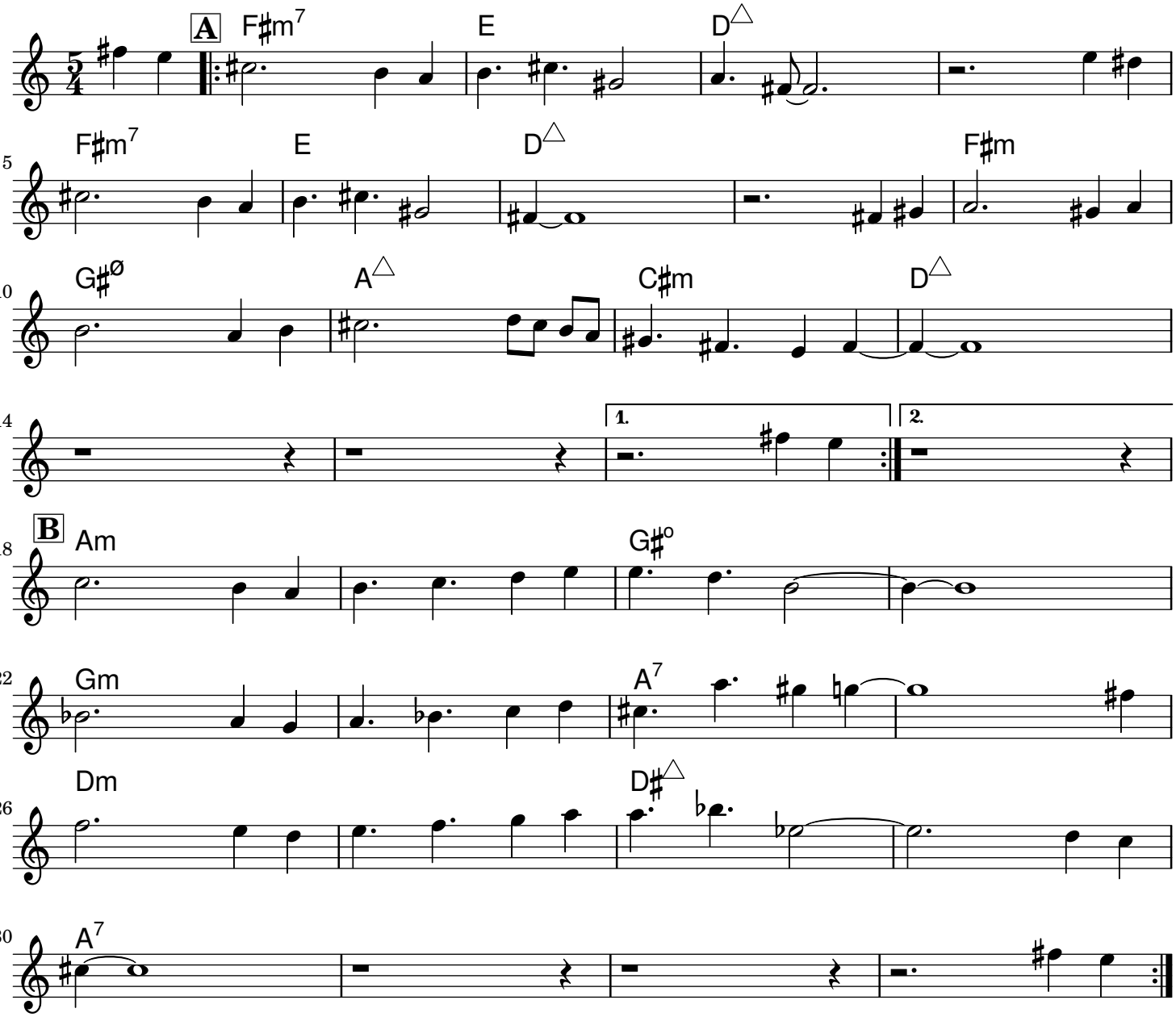

La demoiselle de Montréal (si bémol)

Bruno Scherrer

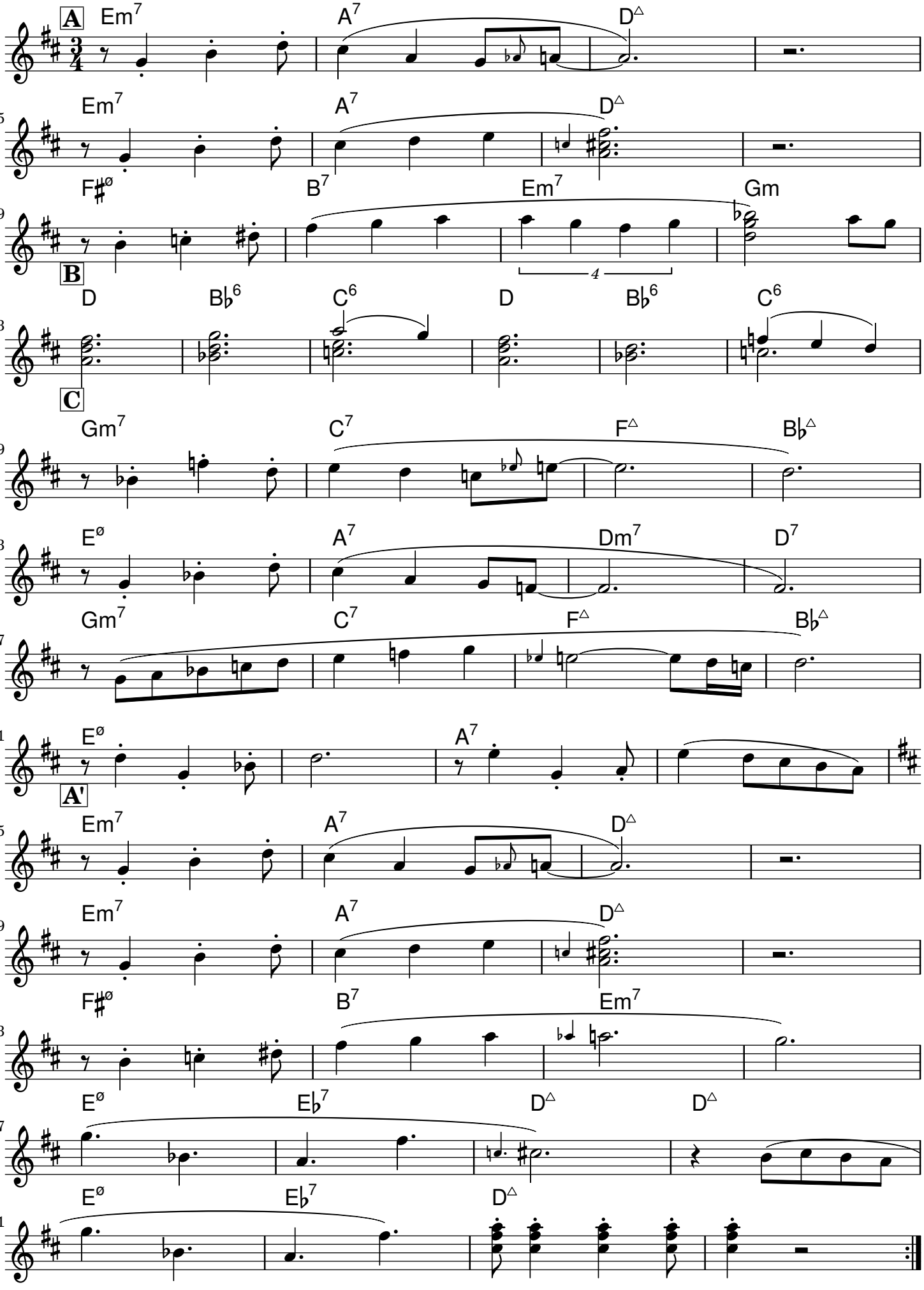

55 **D** (contre-chant sur dernier thème)

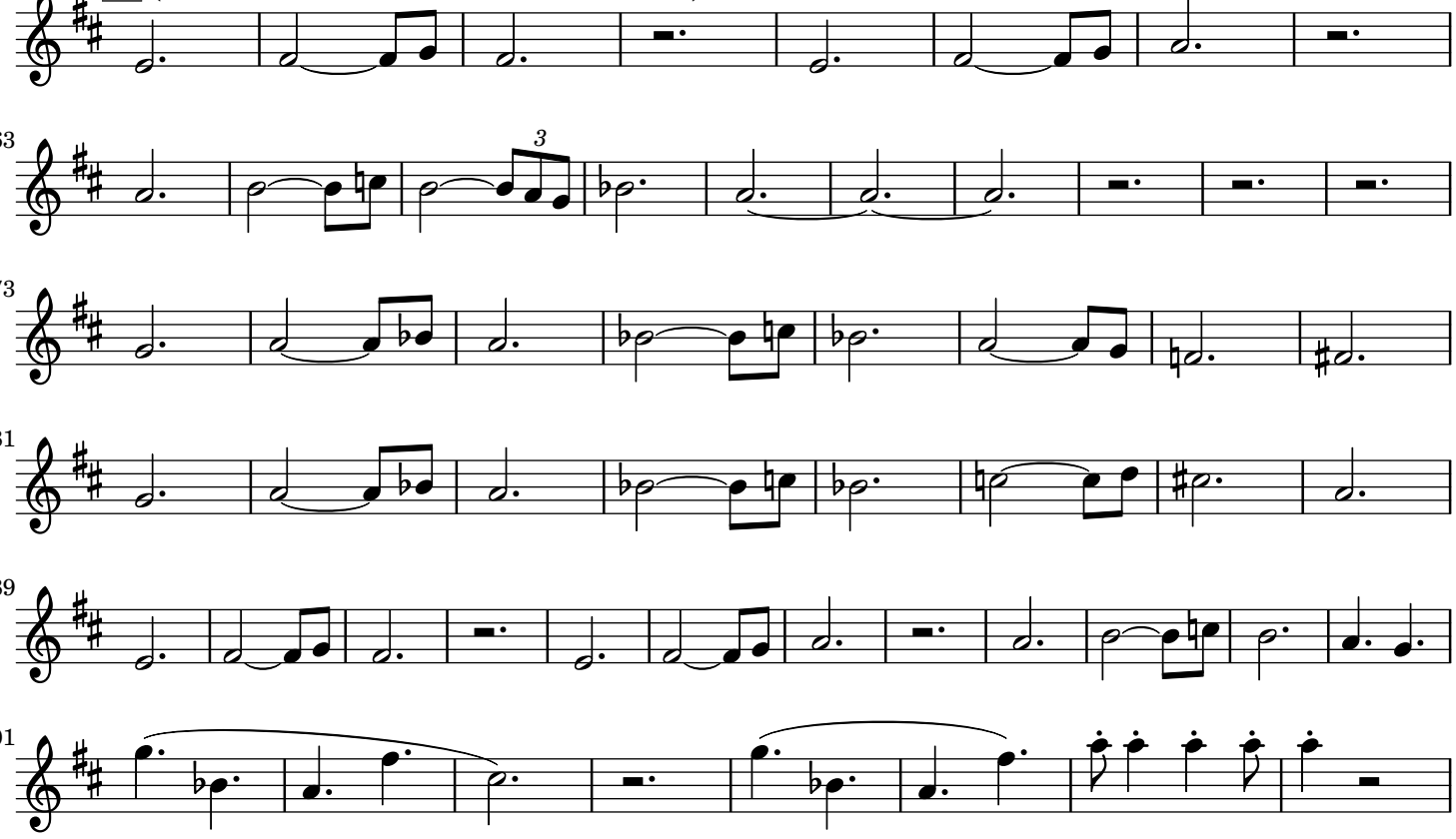

La laïcité, c'est ça ! (si bémol)

B. Scherrer

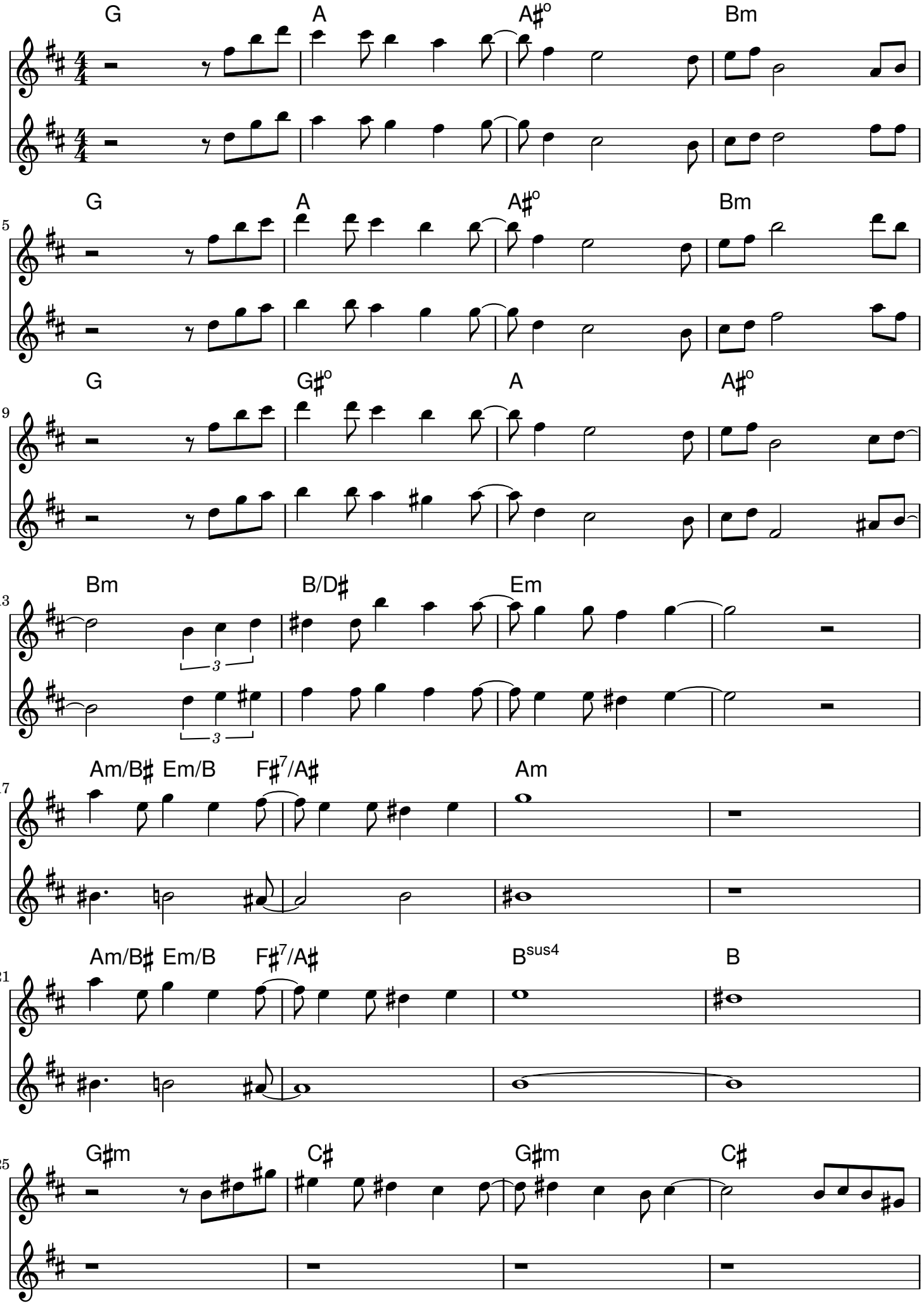

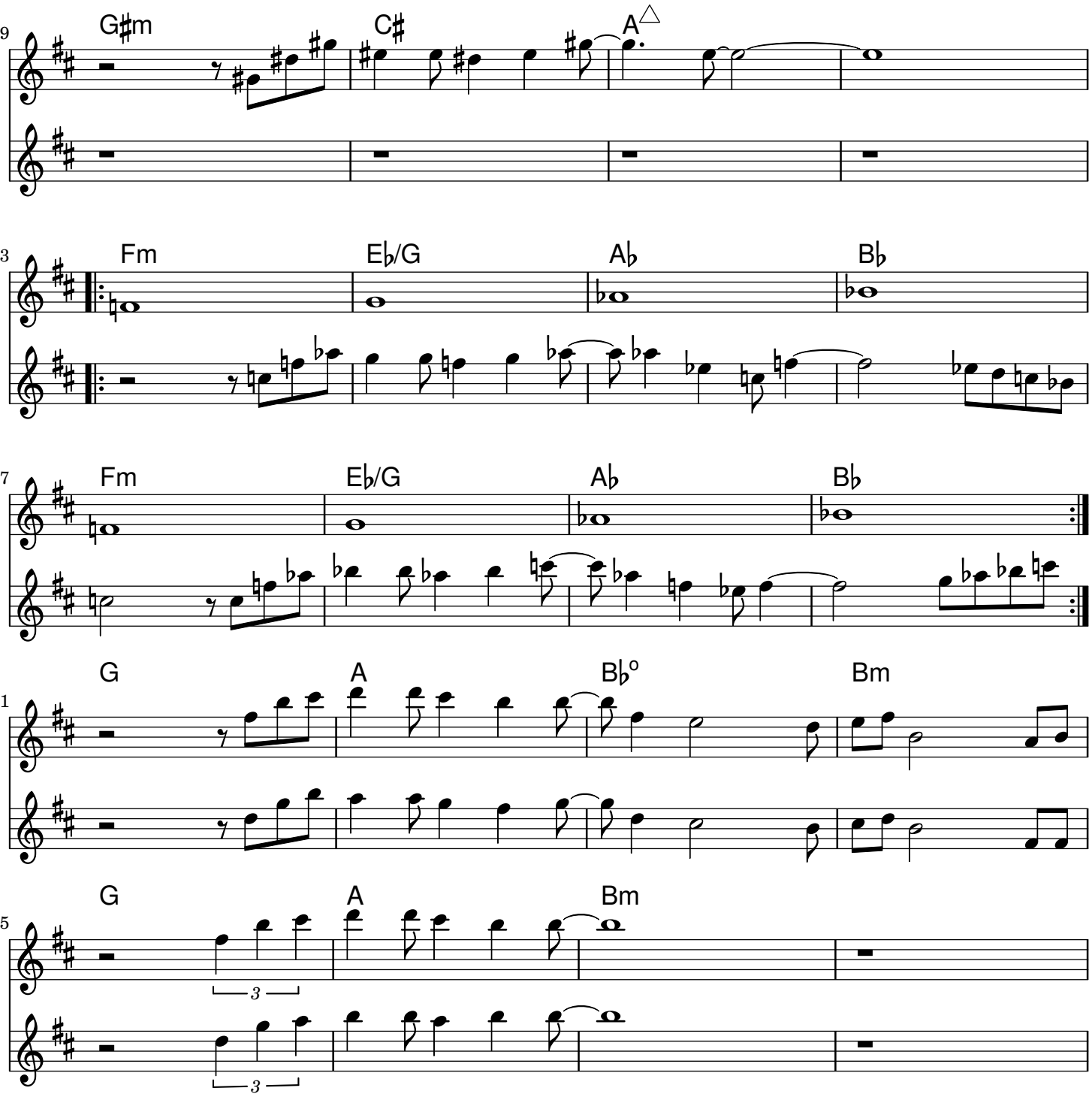
29
G♯m
C♯
A△
33
Fm
E♭/G
A♭
B♭
37
Fm
E♭/G
A♭
B♭
41
G
A
B♭°
Bm
45
G
A
Bm
3
3

La naine des neiges (si bémol)

B. Scherrer

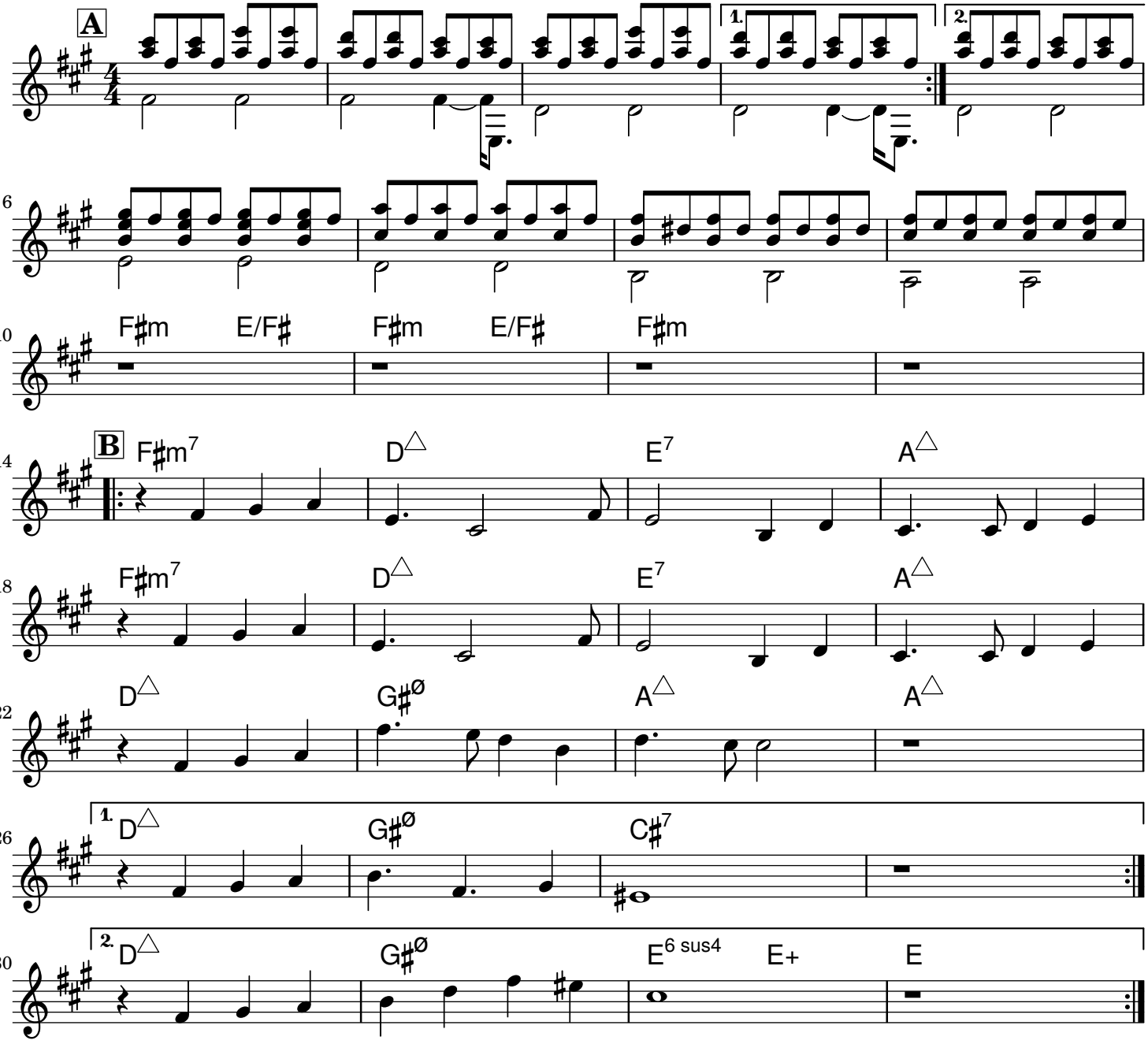

La revanche du triton (si bémol)

B. Scherrer

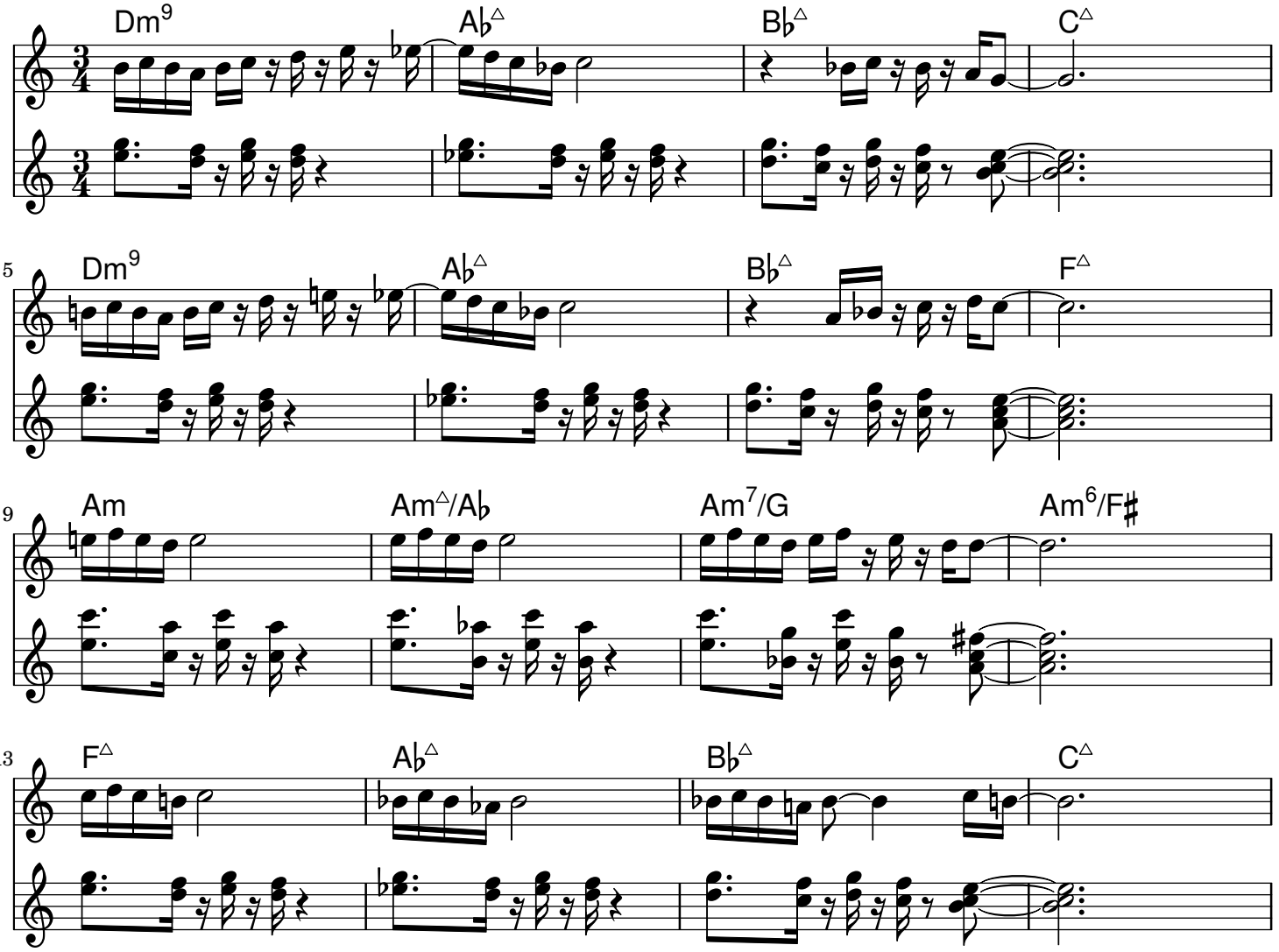

La révolte (si bémol)

Sébastien Faure (arrangement B. Scherrer)

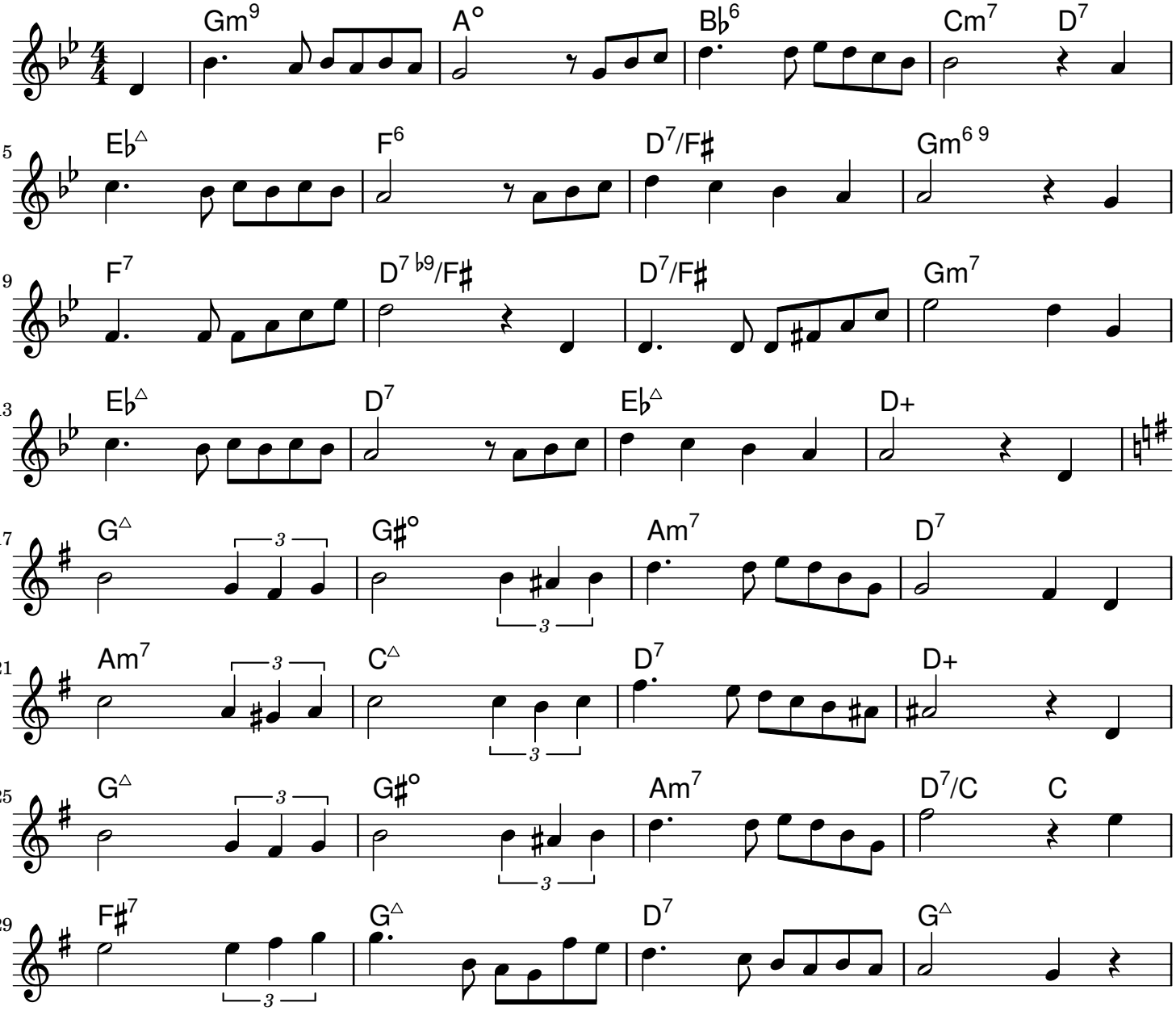

La révolte (S. Faure)

Nous sommes les persécutés
De tous les temps et de toutes les races
Toujours nous fûmes exploités
par les tyrans et les rapaces
Mais nous ne voulons plus fléchir
Sous le joug qui courba nos pères
Car nous voulons nous affranchir
de ceux qui causent nos misères

Refrain:
Église, Parlement, Capitalisme,
État, Magistrature,
Patrons et Gouvernants,
libérons nous de cette pourriture
Pressant est notre appel,
donnons l'assaut au monde autoritaire
Et d'un coeur fraternel
nous réaliserons l'idéal libertaire

Ouvrier ou bien paysan
Travailleur de la terre ou de l'usine
Nous sommes dès nos jeunes ans
Réduits aux labeurs qui nous minent
D'un bout du monde à l'autre bout
C'est nous qui créons l'abondance
C'est nous tous qui produisons tout
Et nous vivons dans l'indigence

(Refrain)

L'Etat nous écrase d'impôts
Il faut payer ses juges, sa flicaille
Et si nous protestons trop haut
Au nom de l'ordre on nous mitraille
Les maîtres ont changés cent fois
C'est le jeu de la politique
Quels que soient ceux qui font les lois
C'est bien toujours la même clique

(Refrain)

Pour défendre les intérêts
Des flibustiers de la grande industrie
On nous ordonne d'être prêts
À mourir pour notre patrie
Nous ne possédons rien de rien
Nous avons horreur de la guerre
Voleurs, défendez votre bien
Ce n'est pas à nous de le faire

(Refrain)

Déshérités, soyons amis
Mettons un terme à nos tristes disputes
Debout! ne soyons plus soumis
Organisons la Grande Lutte
Tournons le dos aux endormeurs
Qui bercent la misère humaine
Clouons le bec aux imposteurs
Qui sèment entre nous la haine

(Refrain)

Partout sévit l'Autorité
Des gouvernants l'Internationale
Jugule notre liberté
Dont le souffle n'est plus qu'un râle
L'heure a sonné de réagir
En tous lieux la Révolte gronde
Compagnons, sachons nous unir
Contre tous les Maîtres du Monde

(Refrain)

Blues du con fini (si bémol)

B. Scherrer

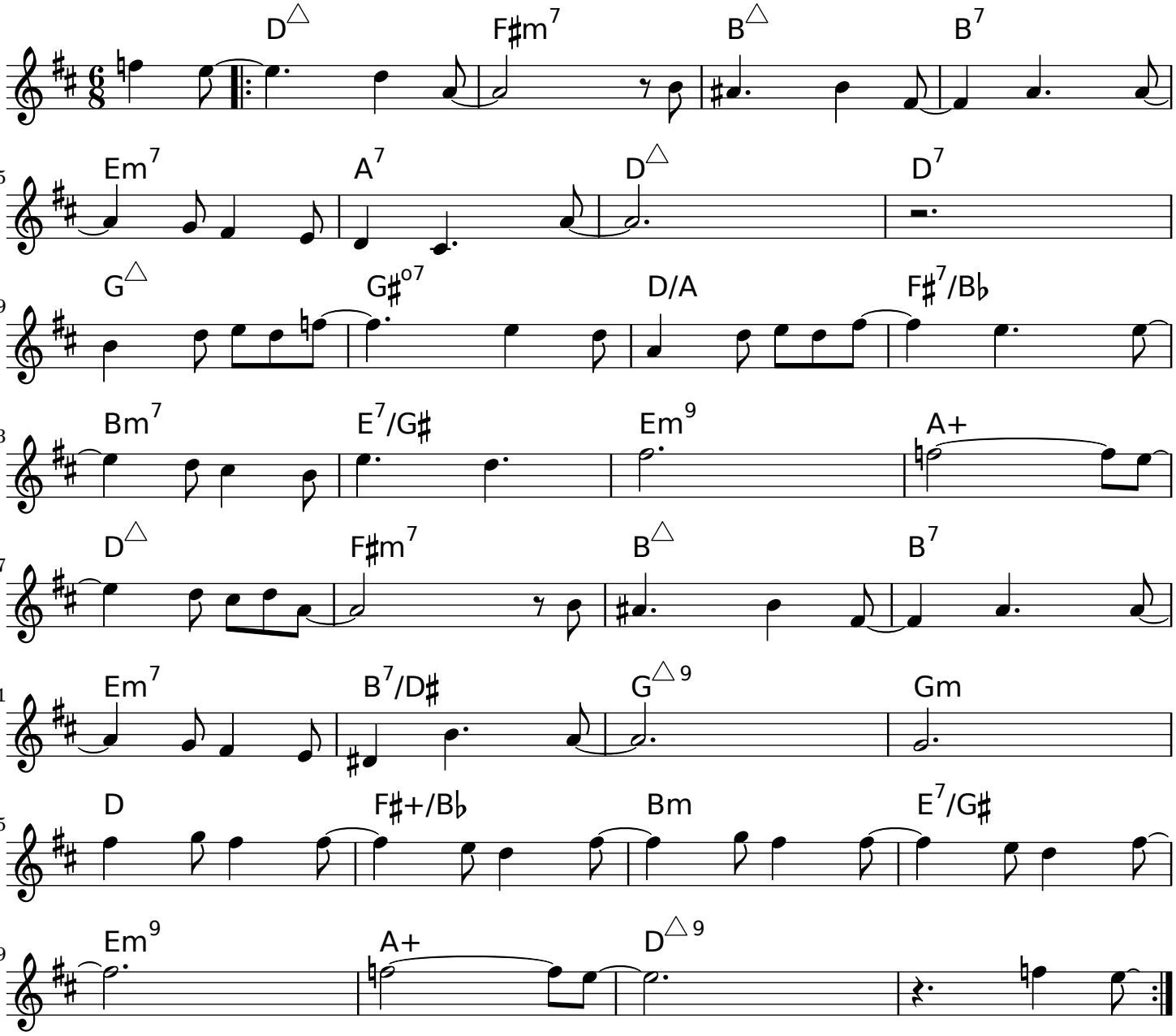

Le Marché Turc (si bémol)

Raoul Petite (Têt de Kran, 1995) / Mozart

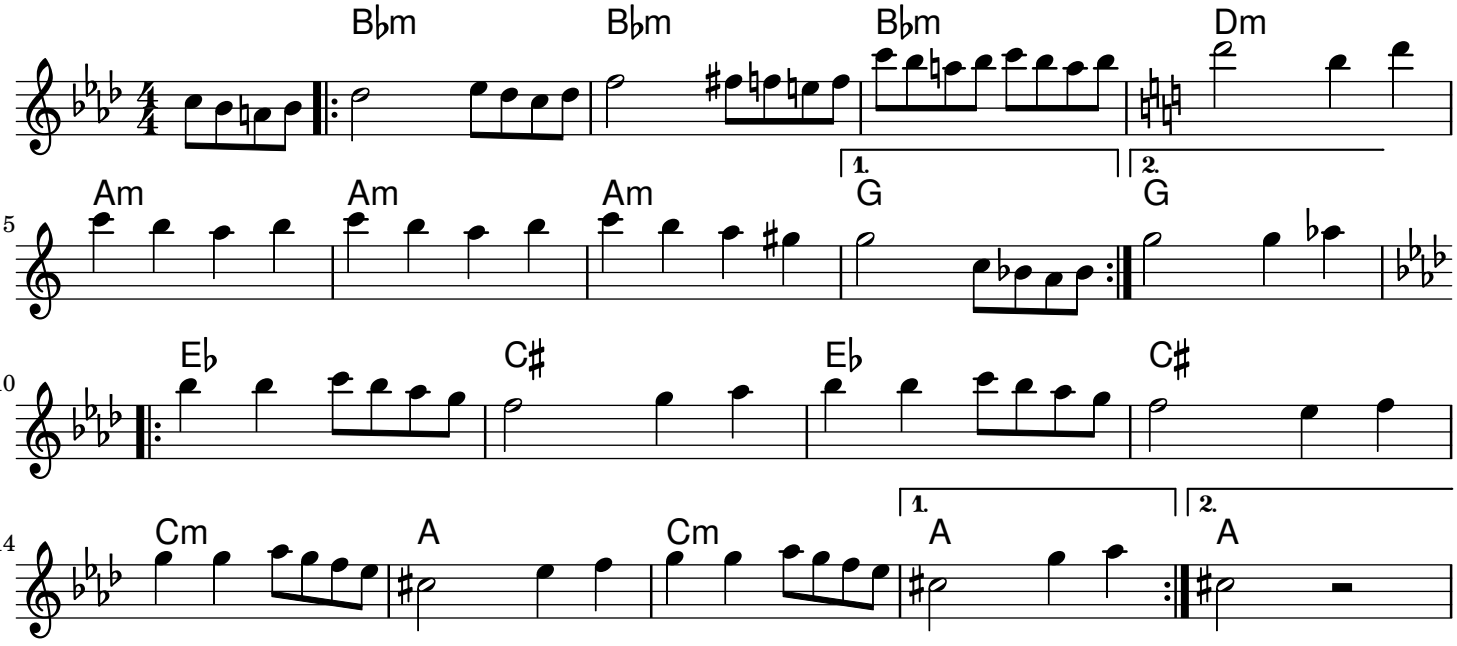

Le meilleur est à venir (si bémol)

B. Scherrer

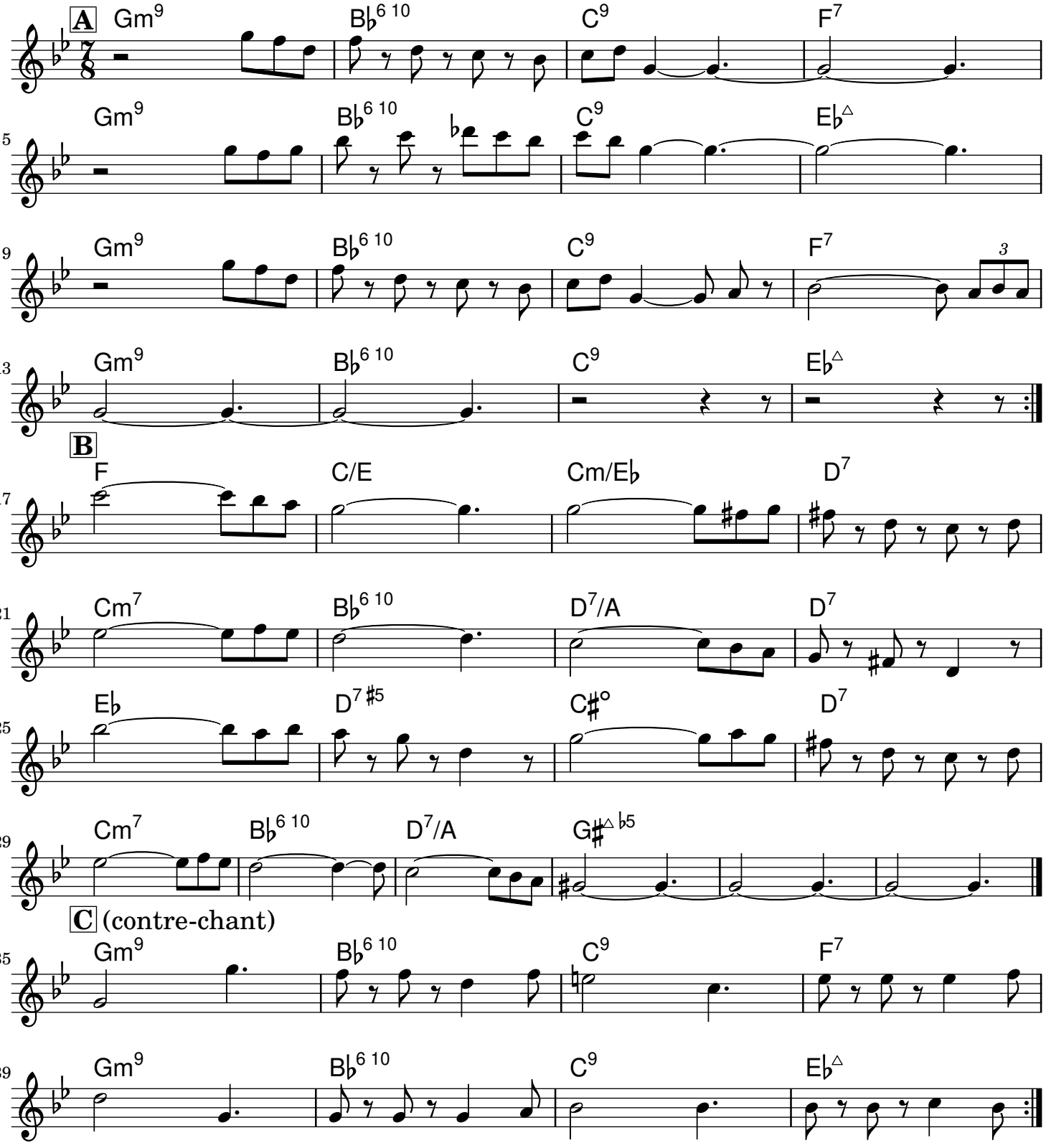

<< Light inside the body >> (si bémol)

B. Scherrer

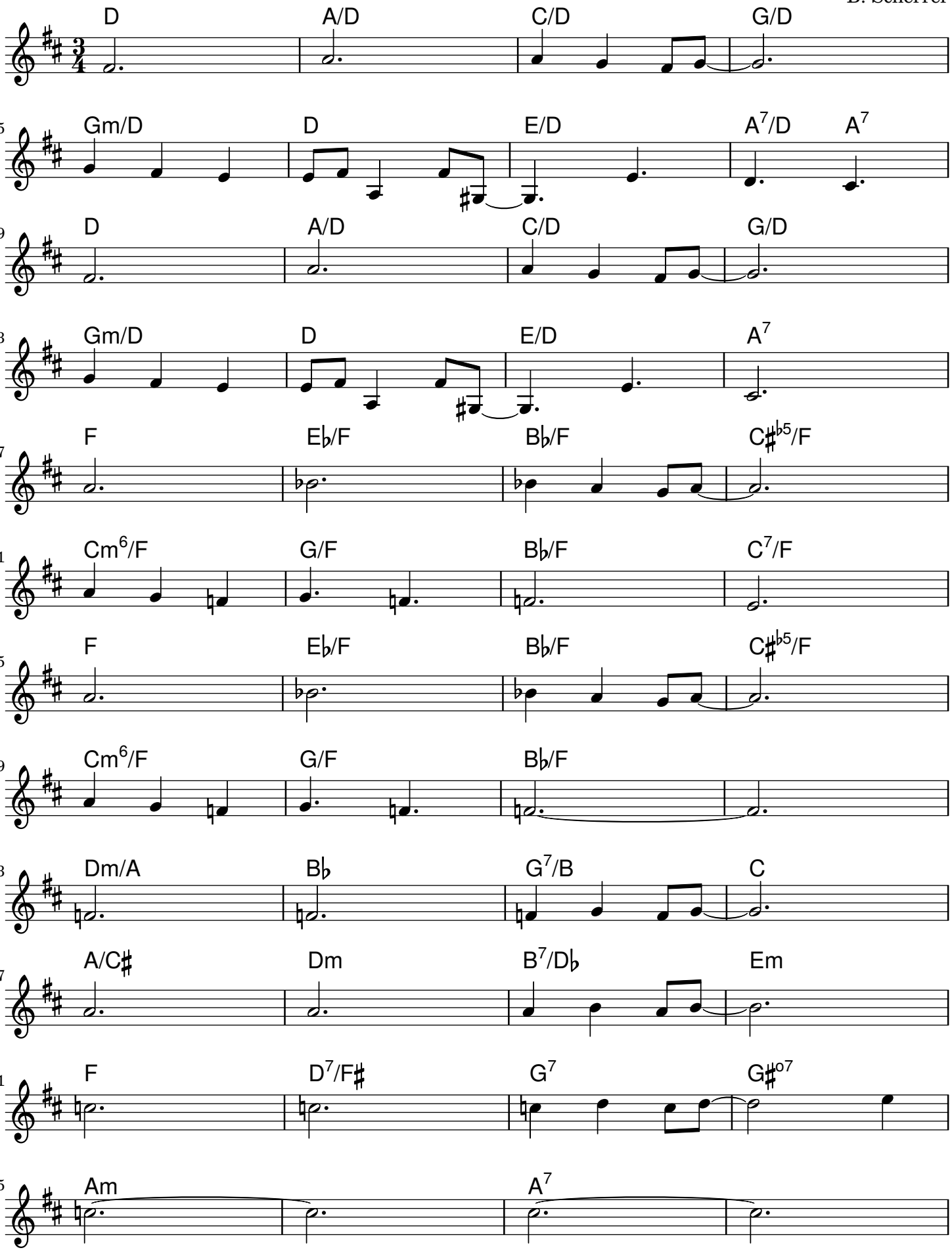

Liquide (si bémol)

B. Scherrer

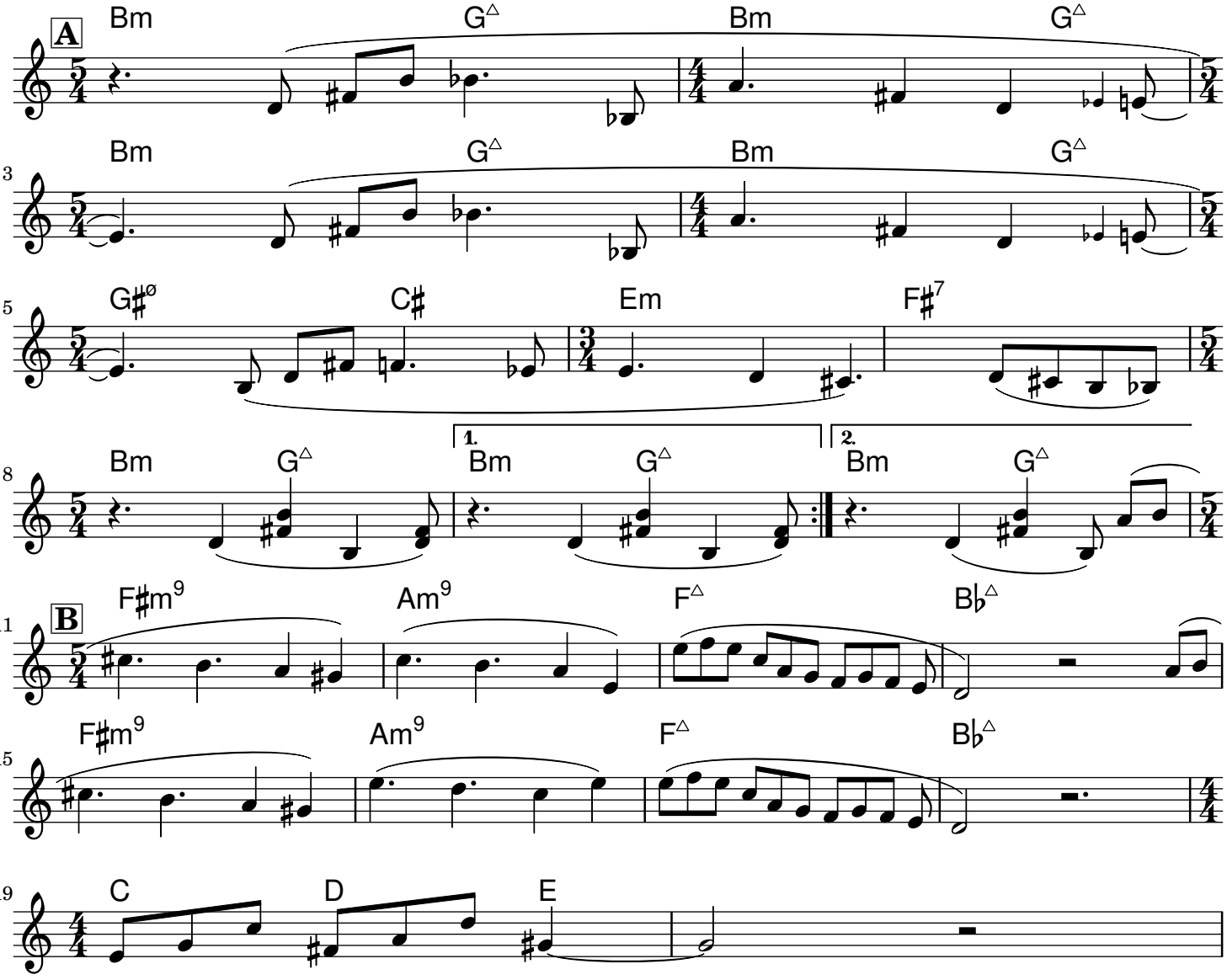

Marche (si bémol)

B. Scherrer

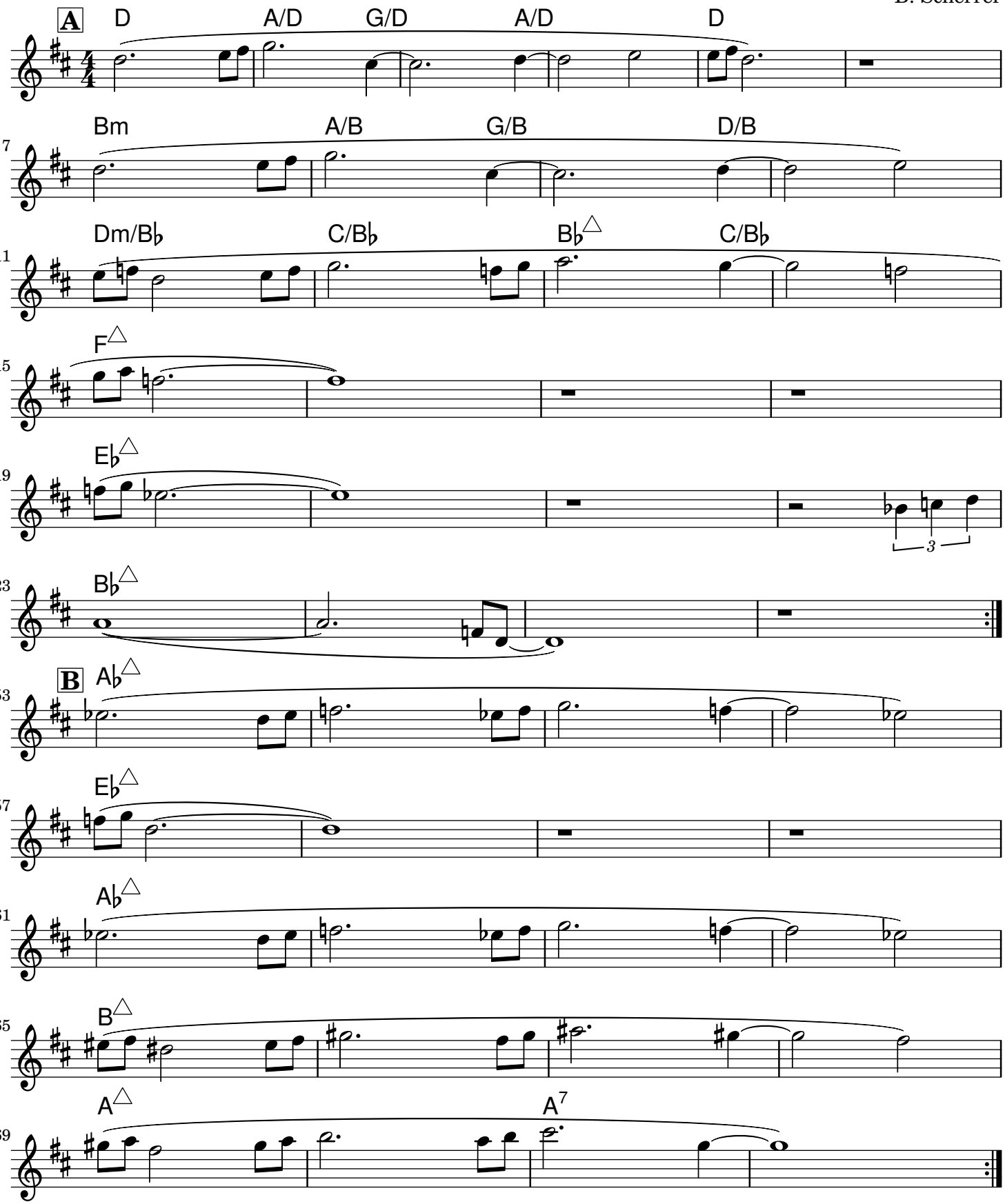

Mardi, prison de la santé (si bémol)

B. Scherrer

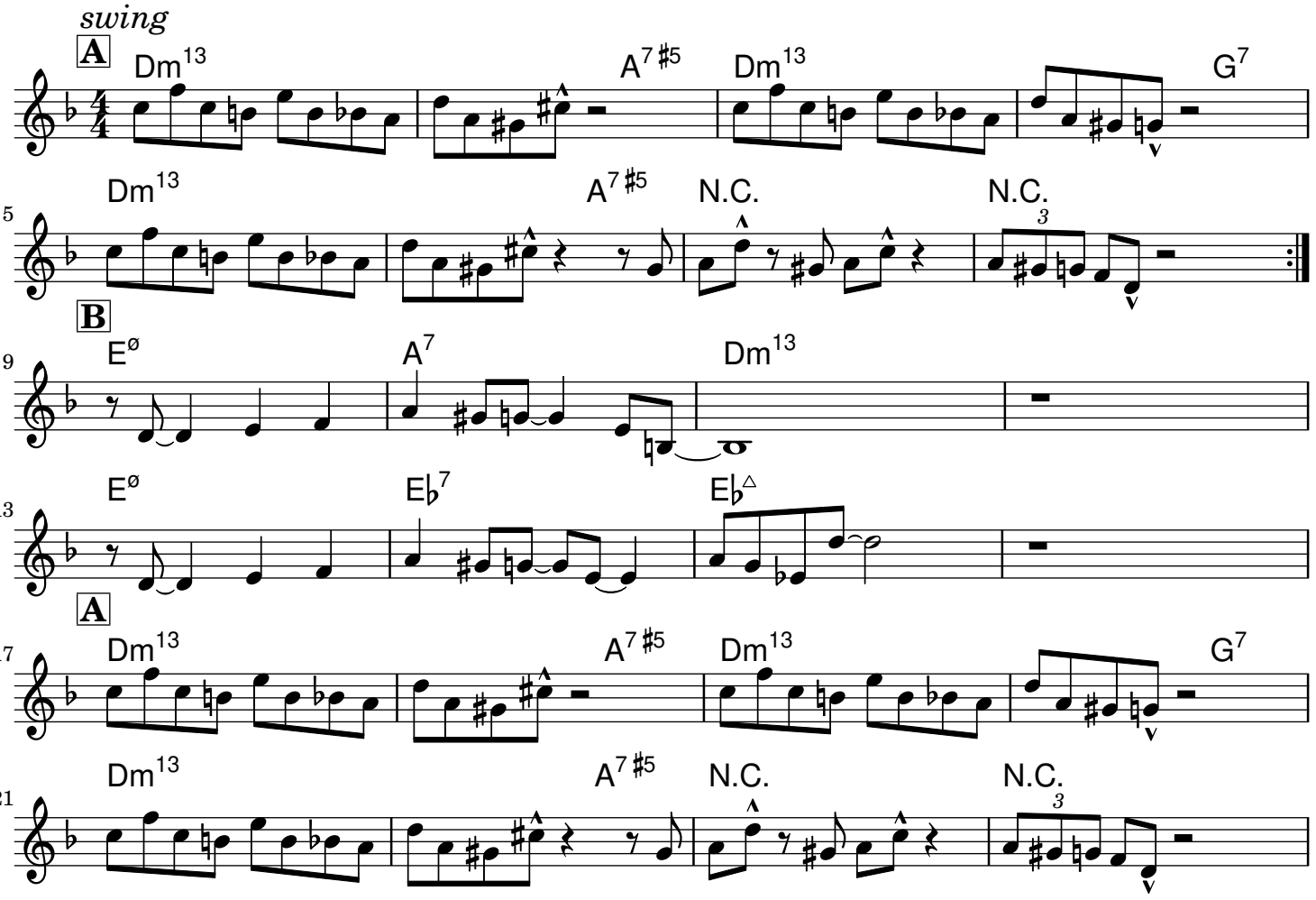

Mineur/Majeur (si bémol)

B. Scherrer

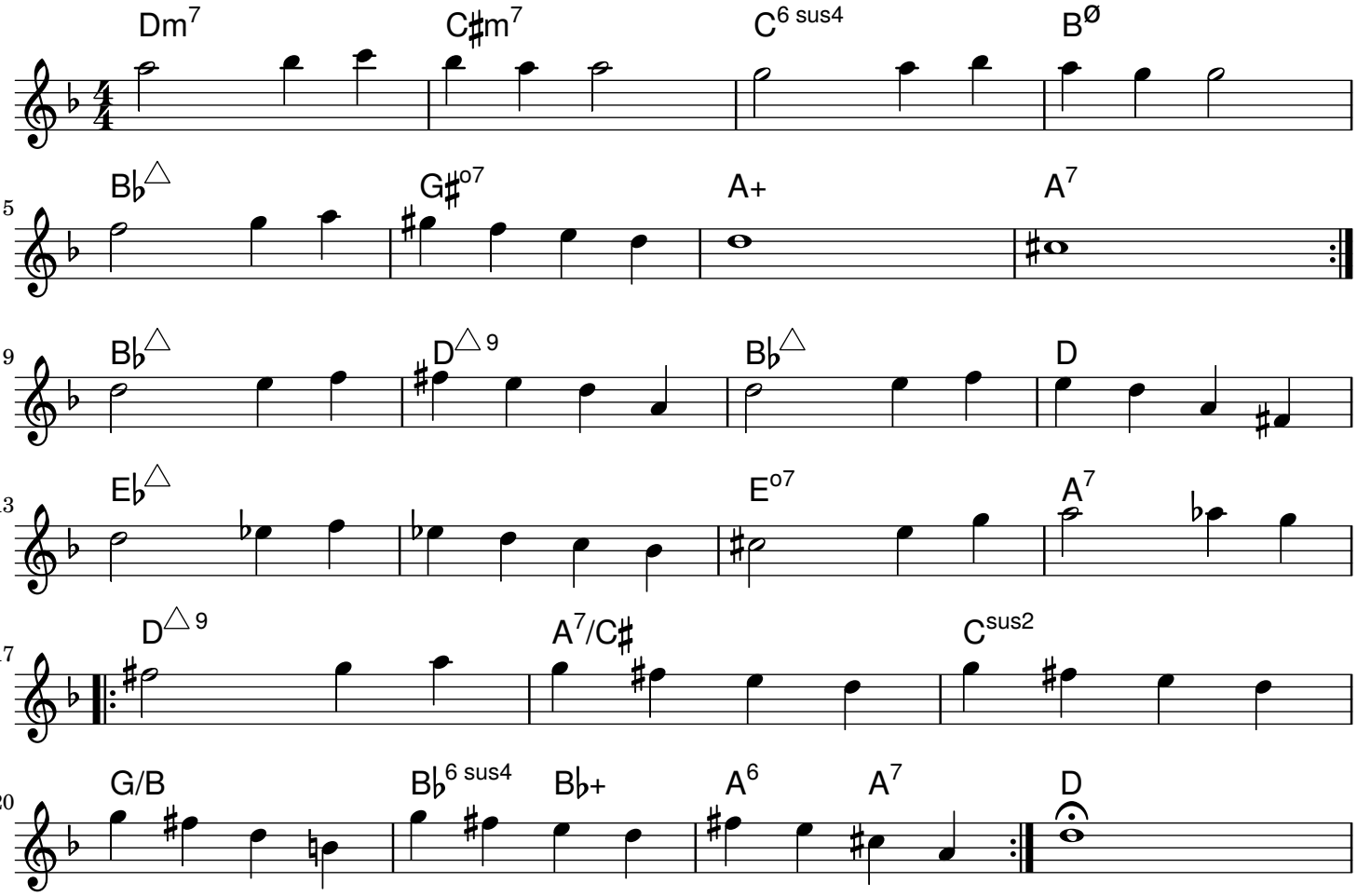

Moerci Doerien (si bémol)

B. Scherrer

Theme

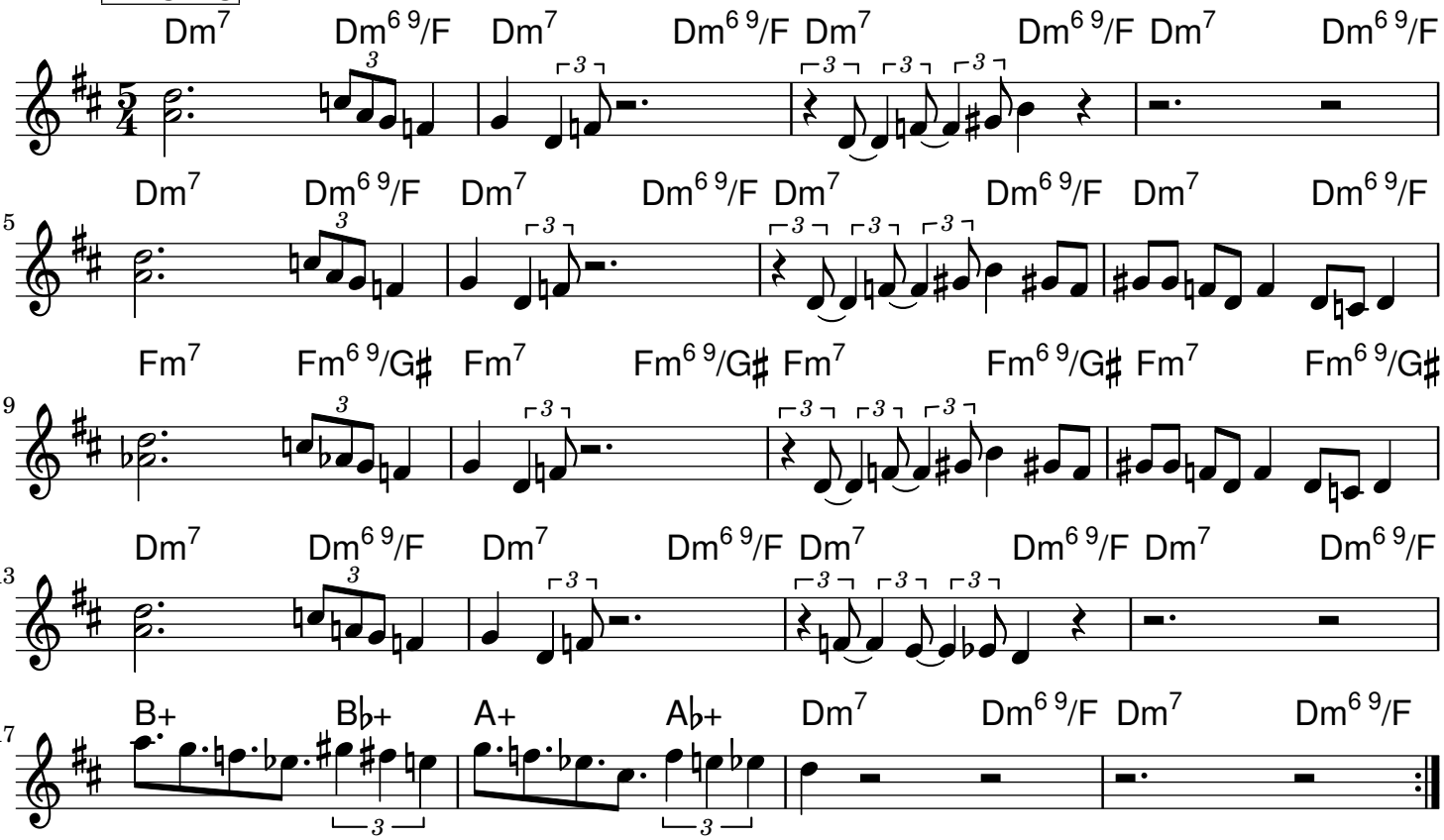

Pont/Solos

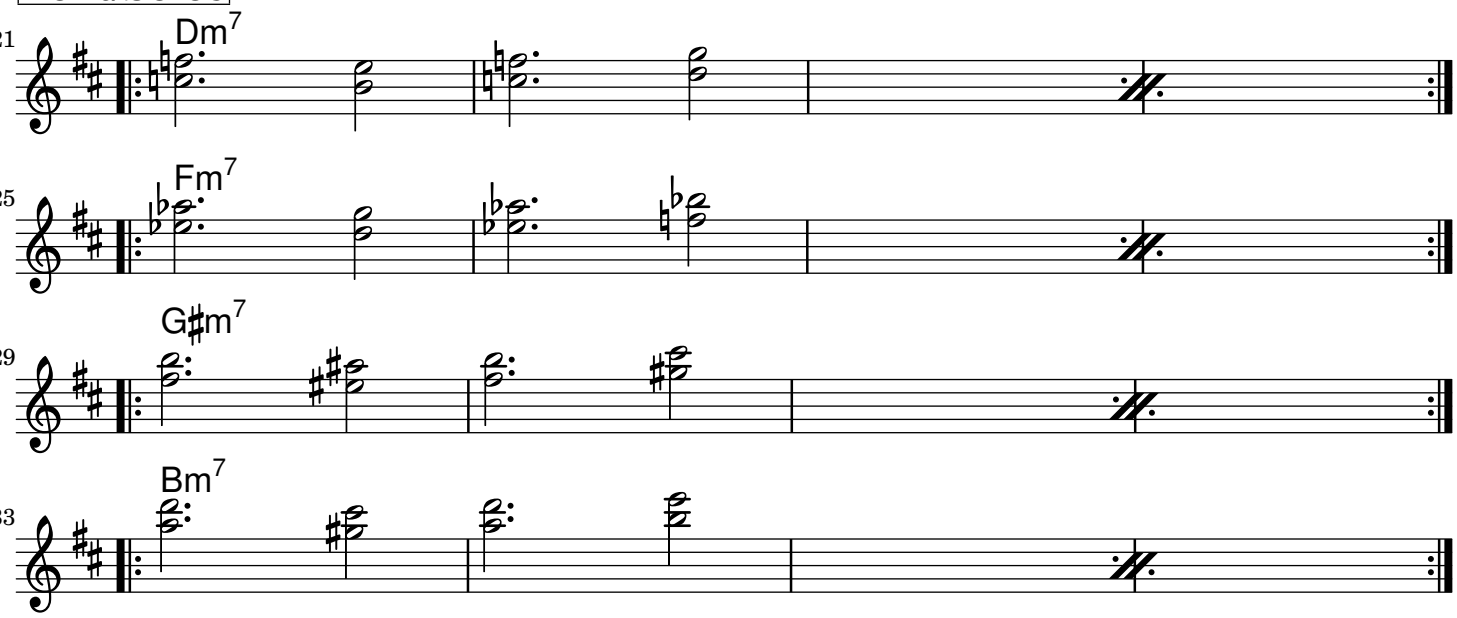

Nouveau Morceau (si bémol)

B. Scherrer

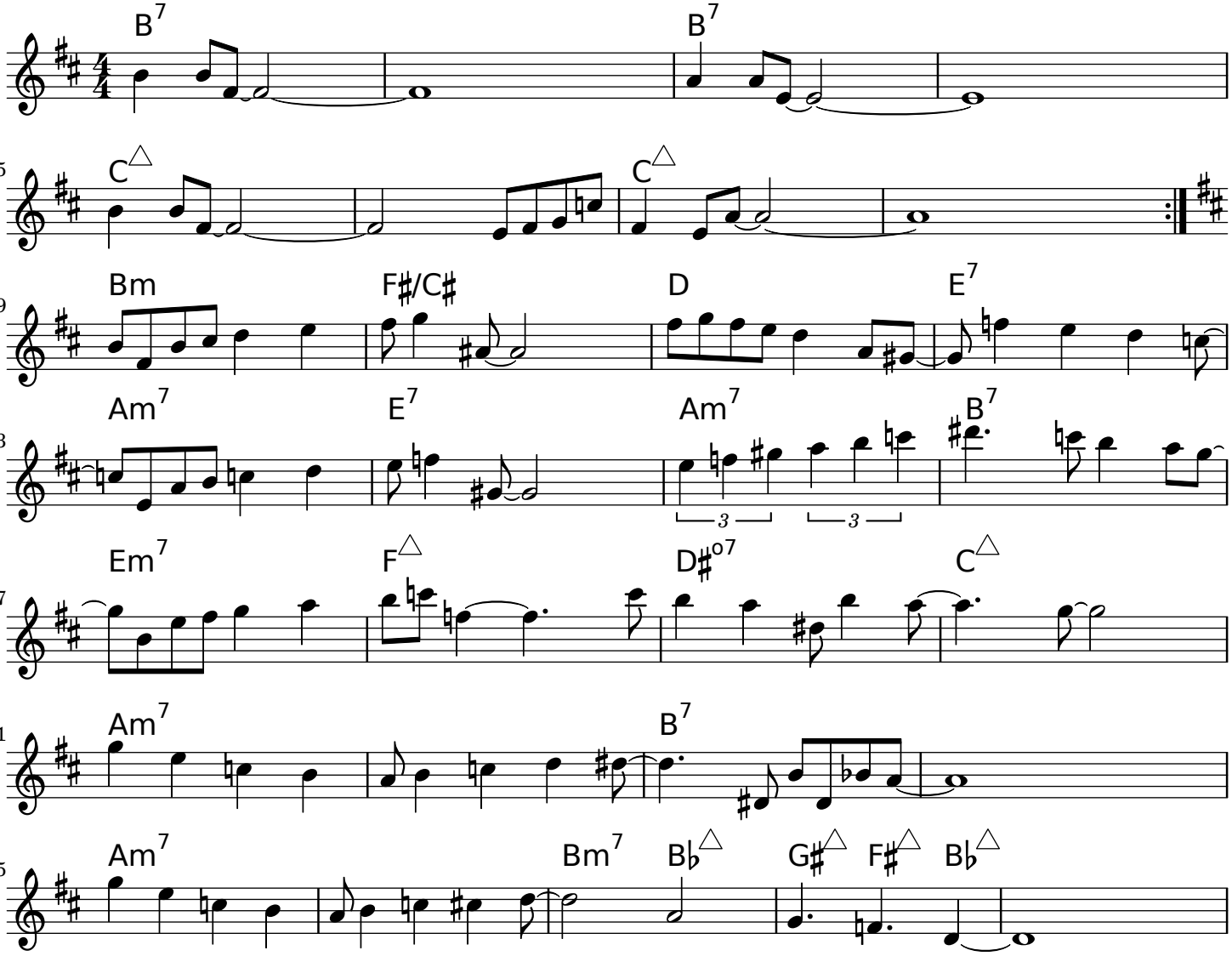

Oblivion (si bémol)

A. Piazzola, arr. B. Scherrer

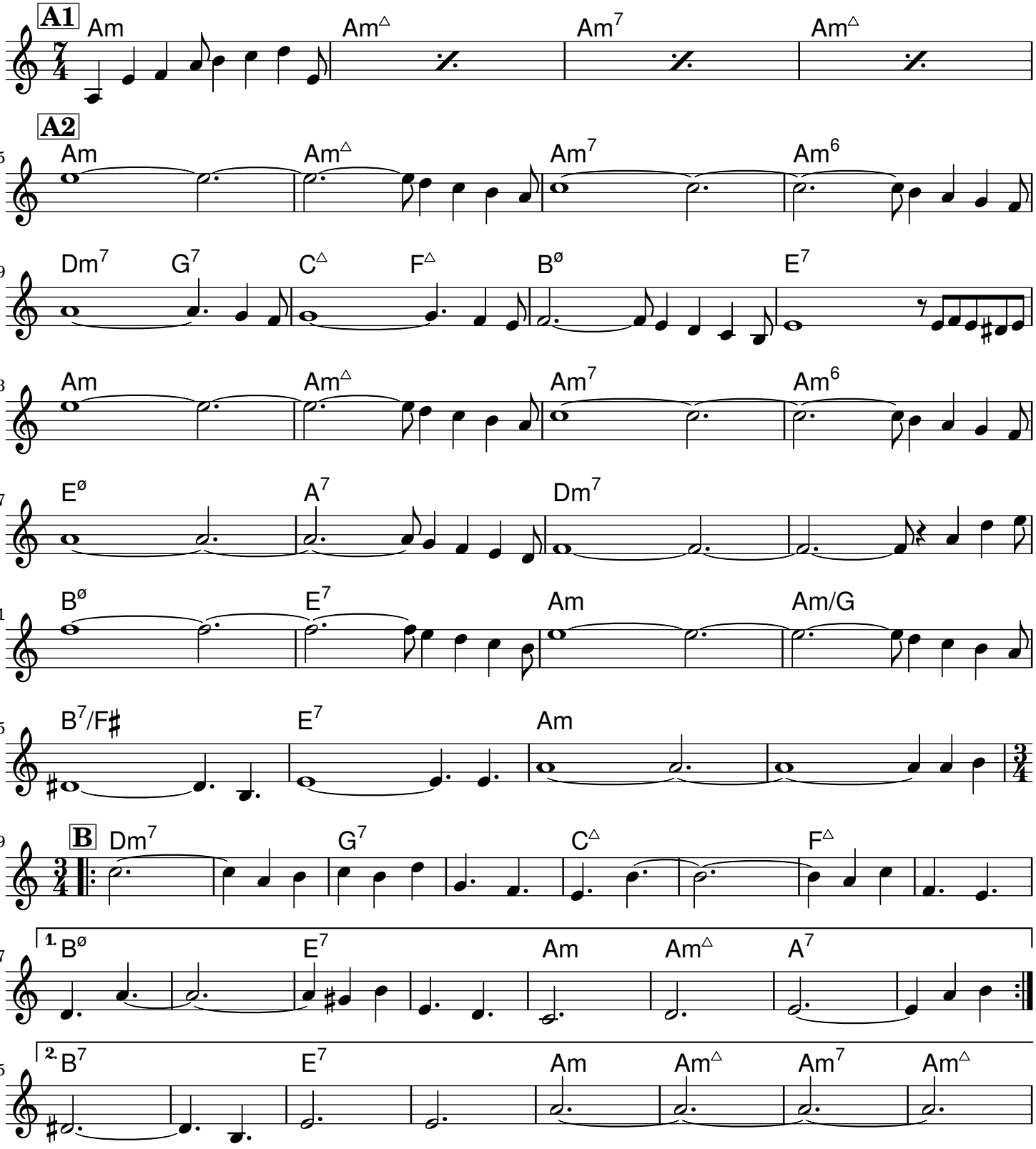

On est là (même si Macron ne veut pas) (si bémol)

Trad. stade de foot manif / Arr. B Scherrer

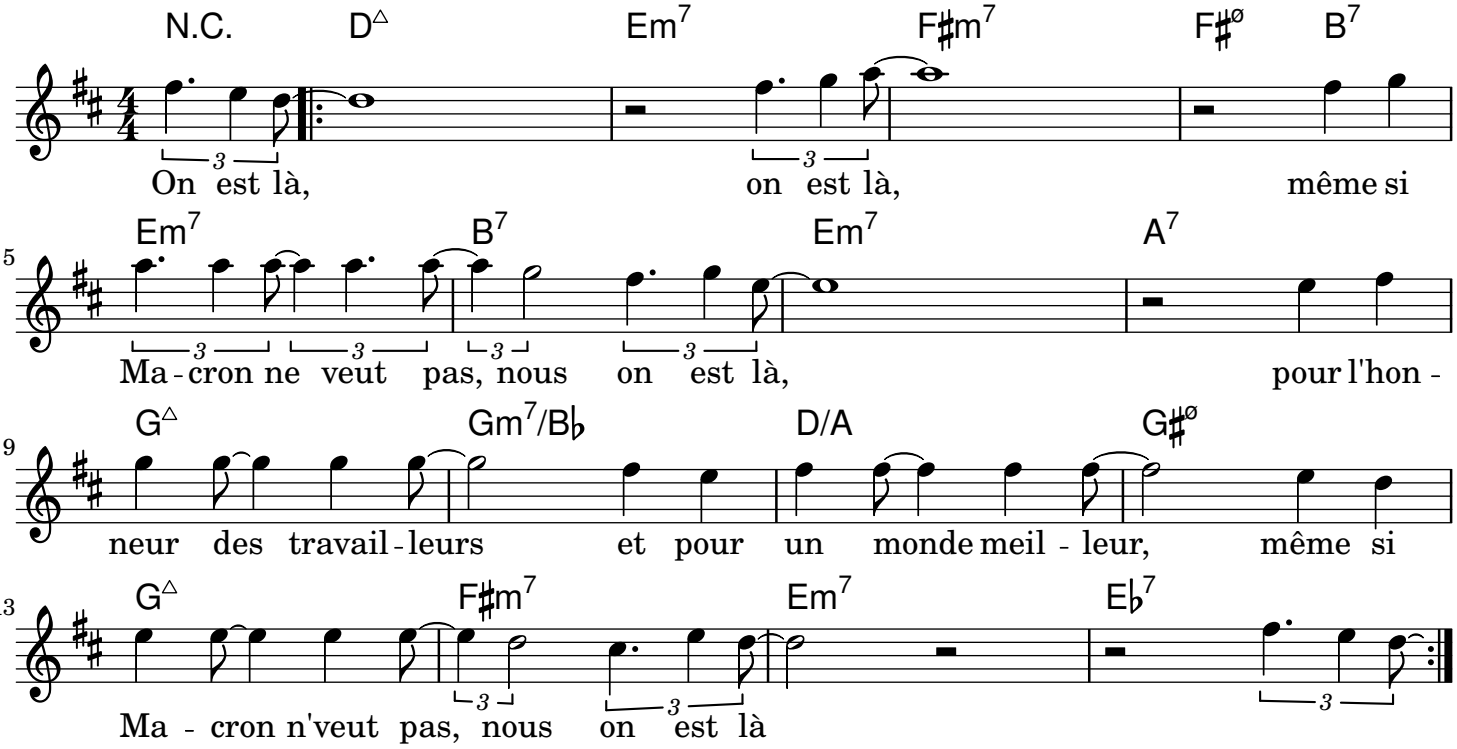

Opération Nikea (pour Pascal) (si bémol)

B. Scherrer

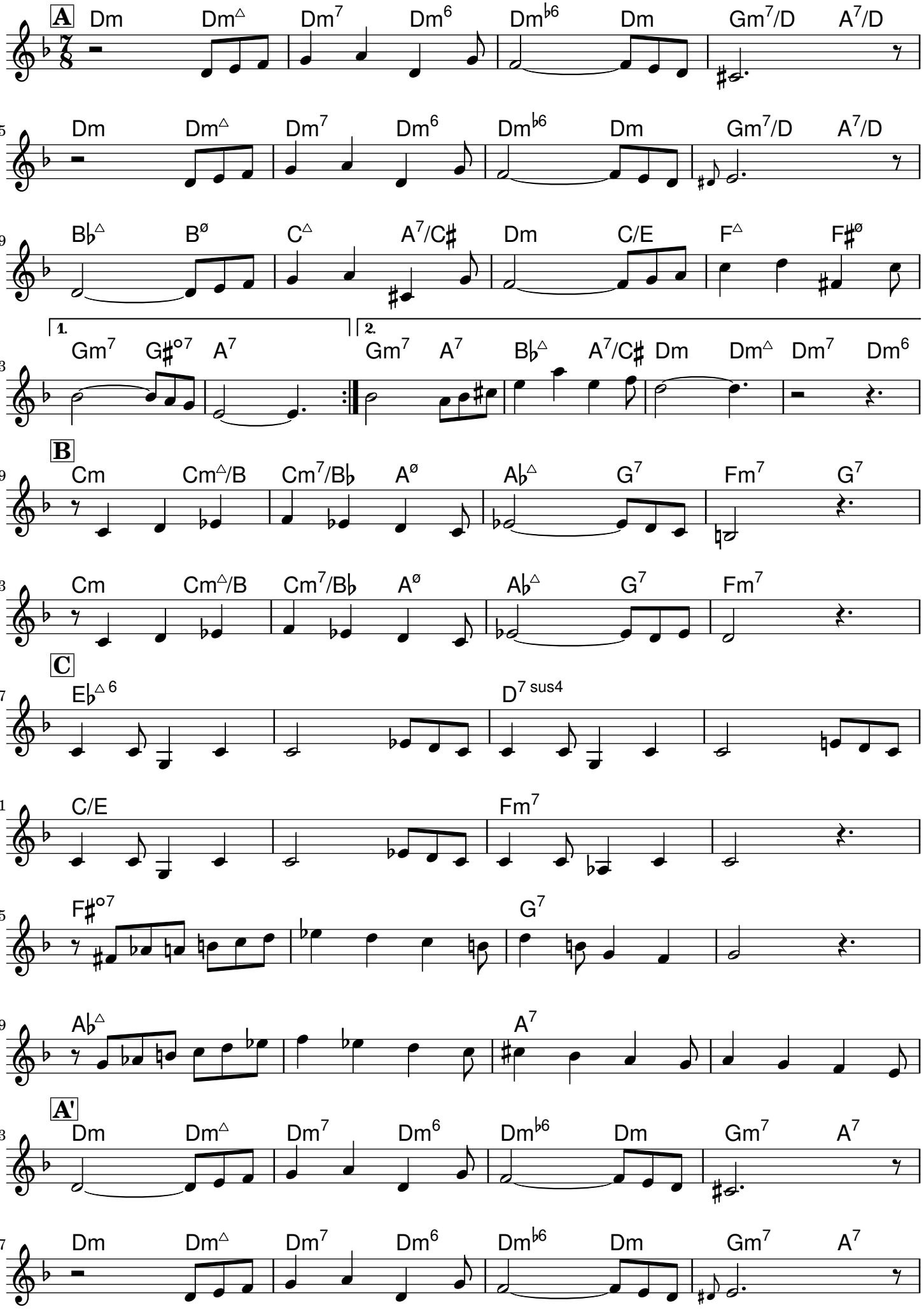

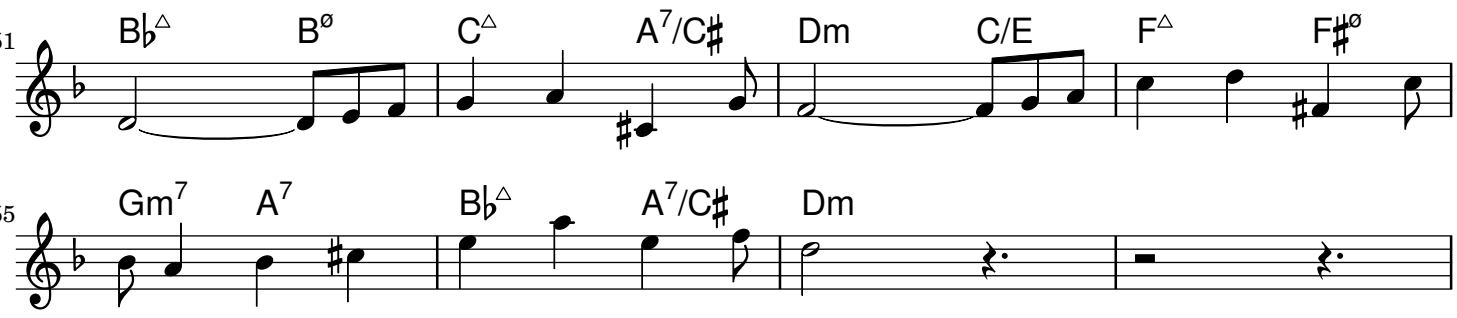
51
B♭△
B⁰
C△
A7/C♯
Dm
C/E
F△
F♯⁰

55
Gm7
A7
B♭△
A7/C♯
Dm

Ou-dé-a, Casse-toi-d'là ! (si bémol)

B. Scherrer

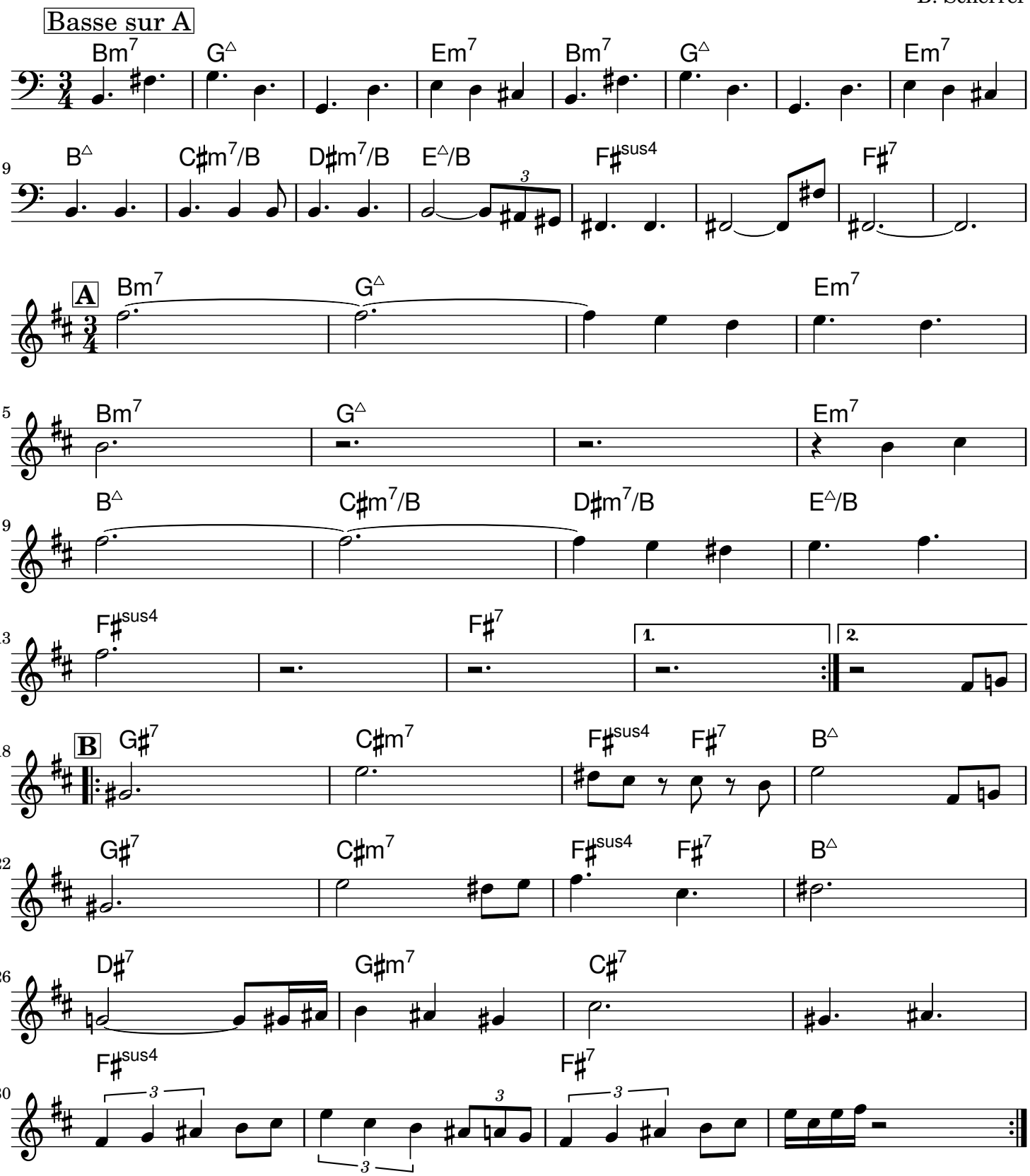

Perdre son temps (si bémol)

B. Scherrer

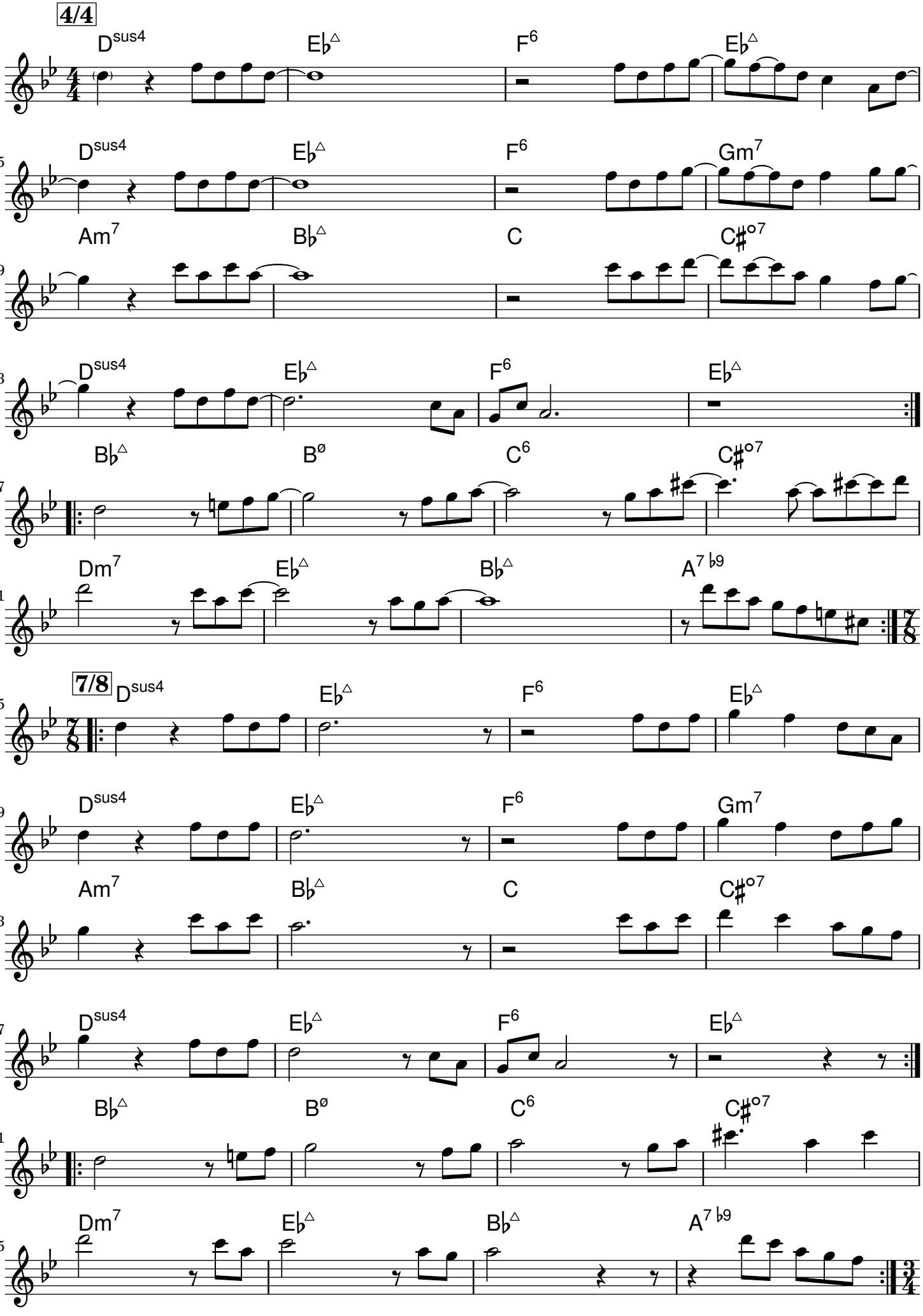

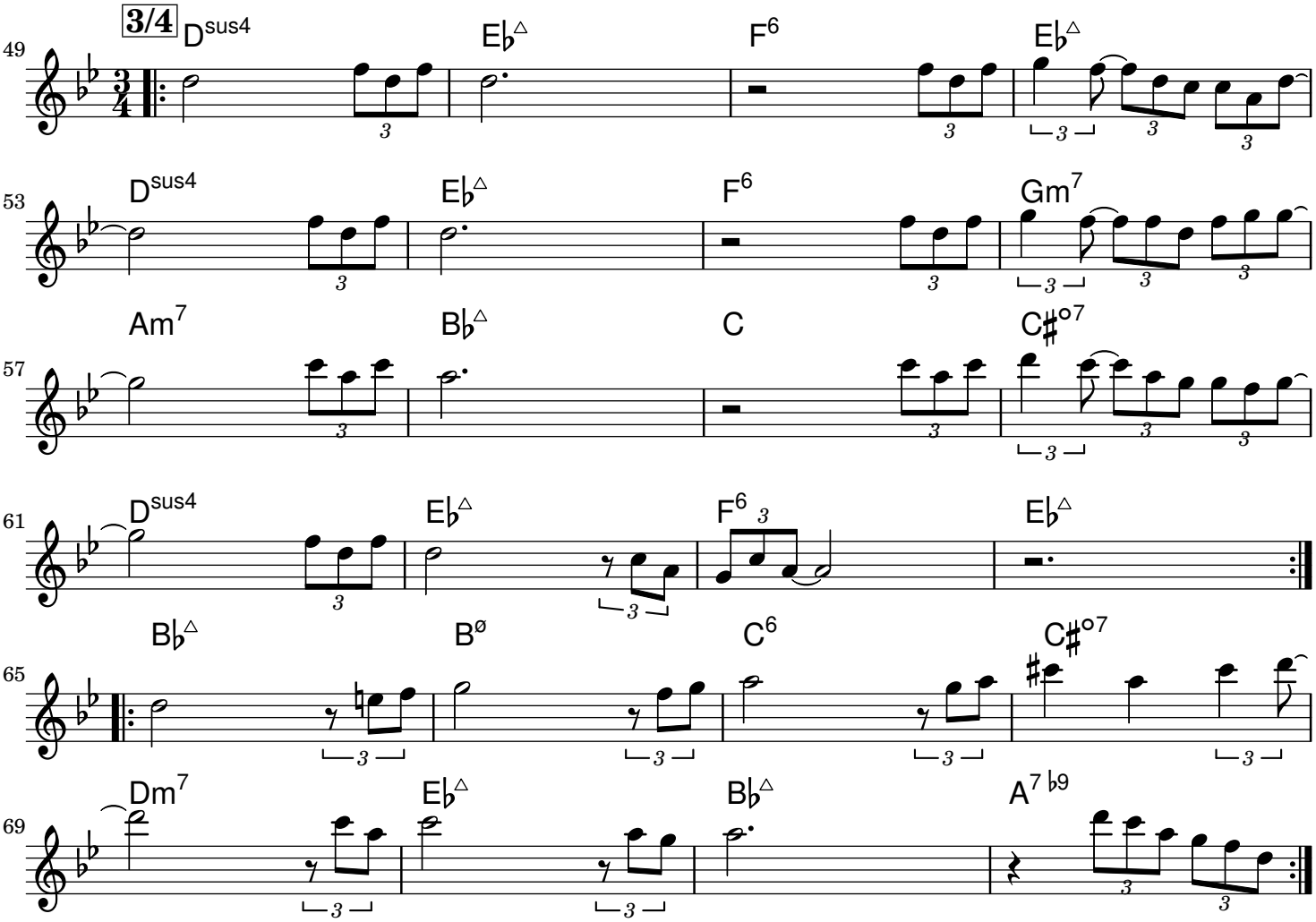
3/4
49
Dsus4
E♭△
F6
E♭△
53
Dsus4
E♭△
F6
Gm7
57
Am7
B♭△
C
C♯°7
61
Dsus4
E♭△
F6
E♭△
65
B♭△
Bø
C6
C♯°7
69
Dm7
E♭△
B♭△
A7 ♭9

Planète Ça tourne (si bémol)

B. Scherrer

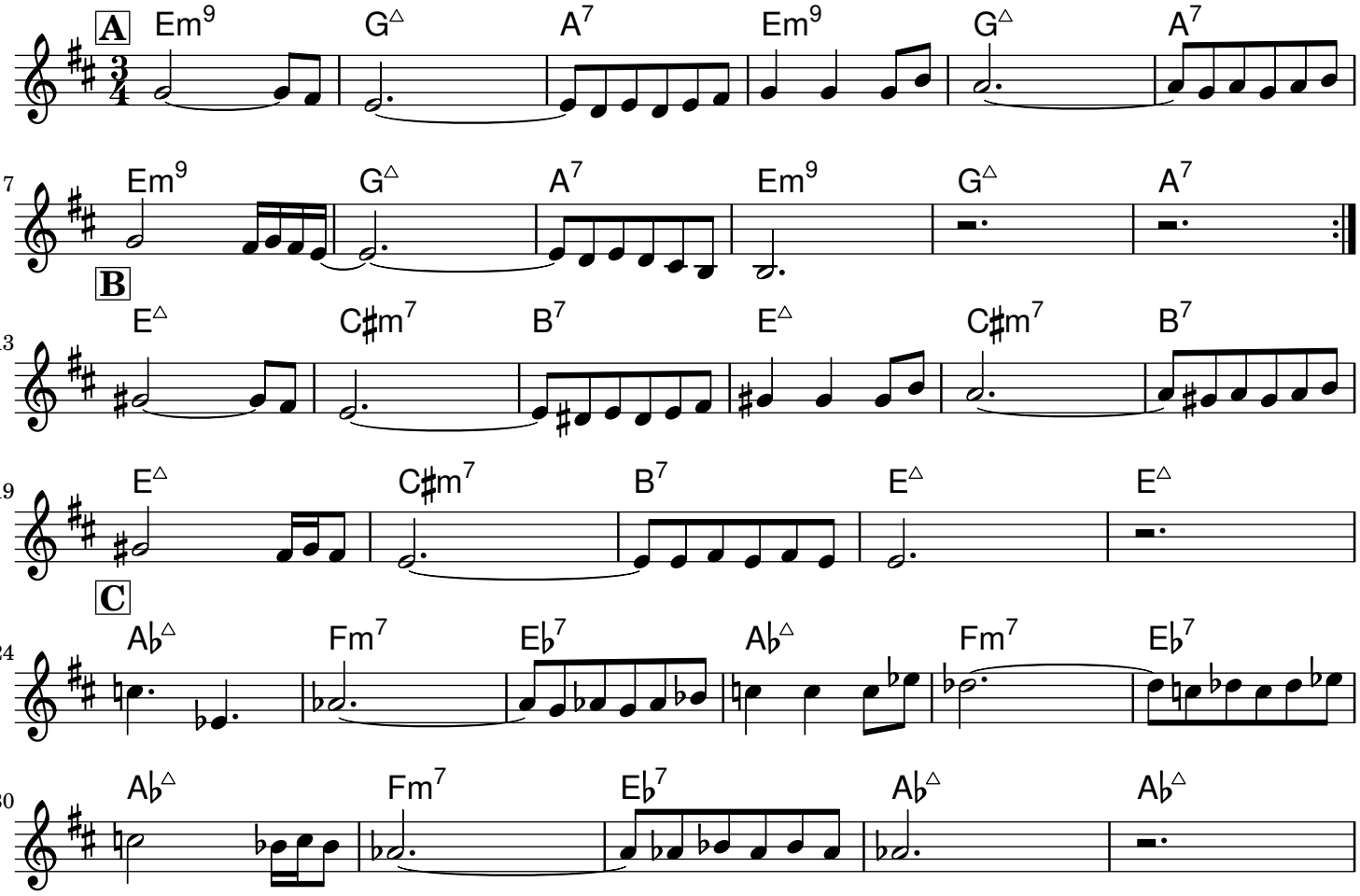

Ponyonoke dans le château sur la falaise (si bémol)

B. Scherrer

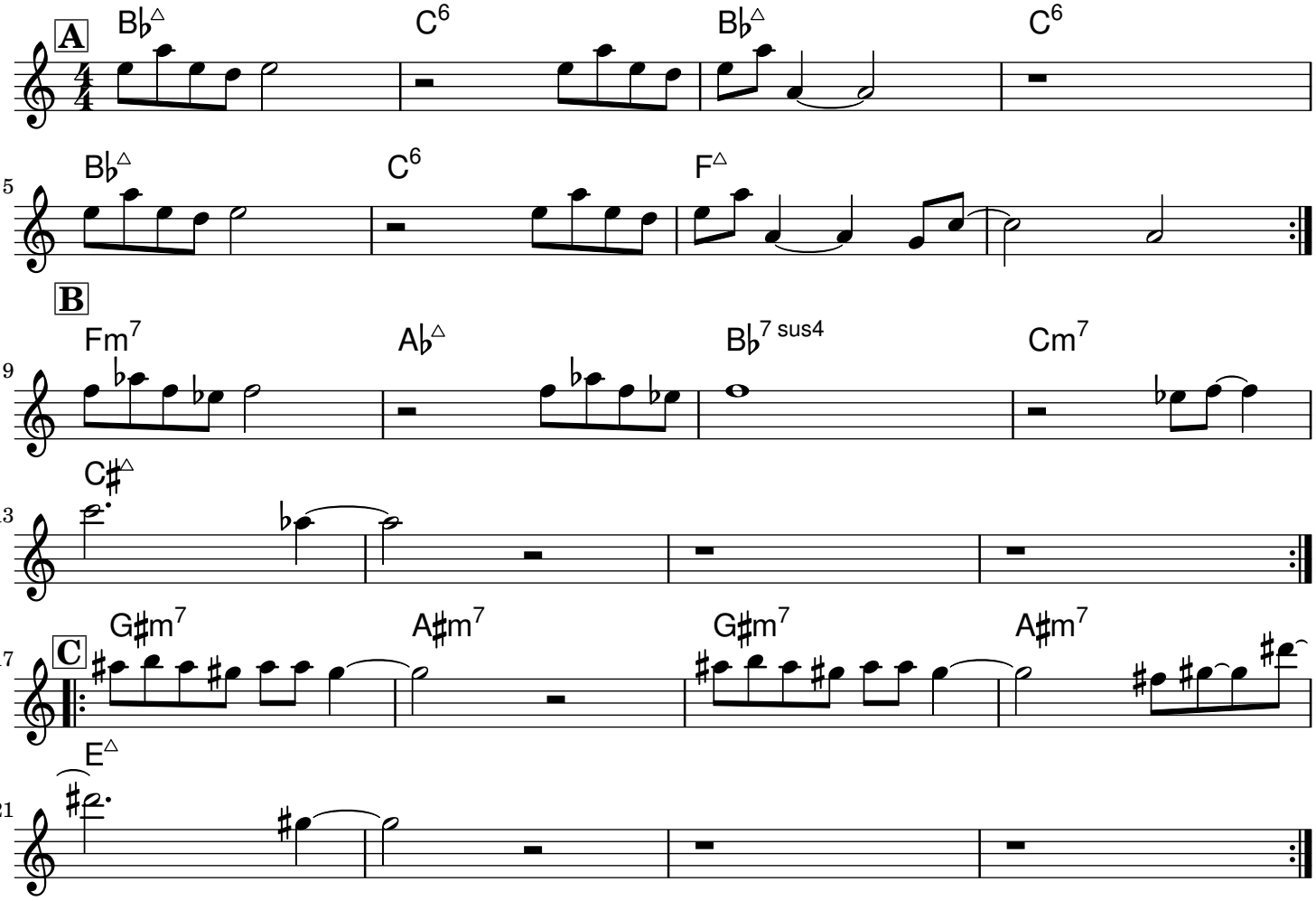

A A B A A B C C

Pour Juliette (partie II) (si bémol)

B. Scherrer

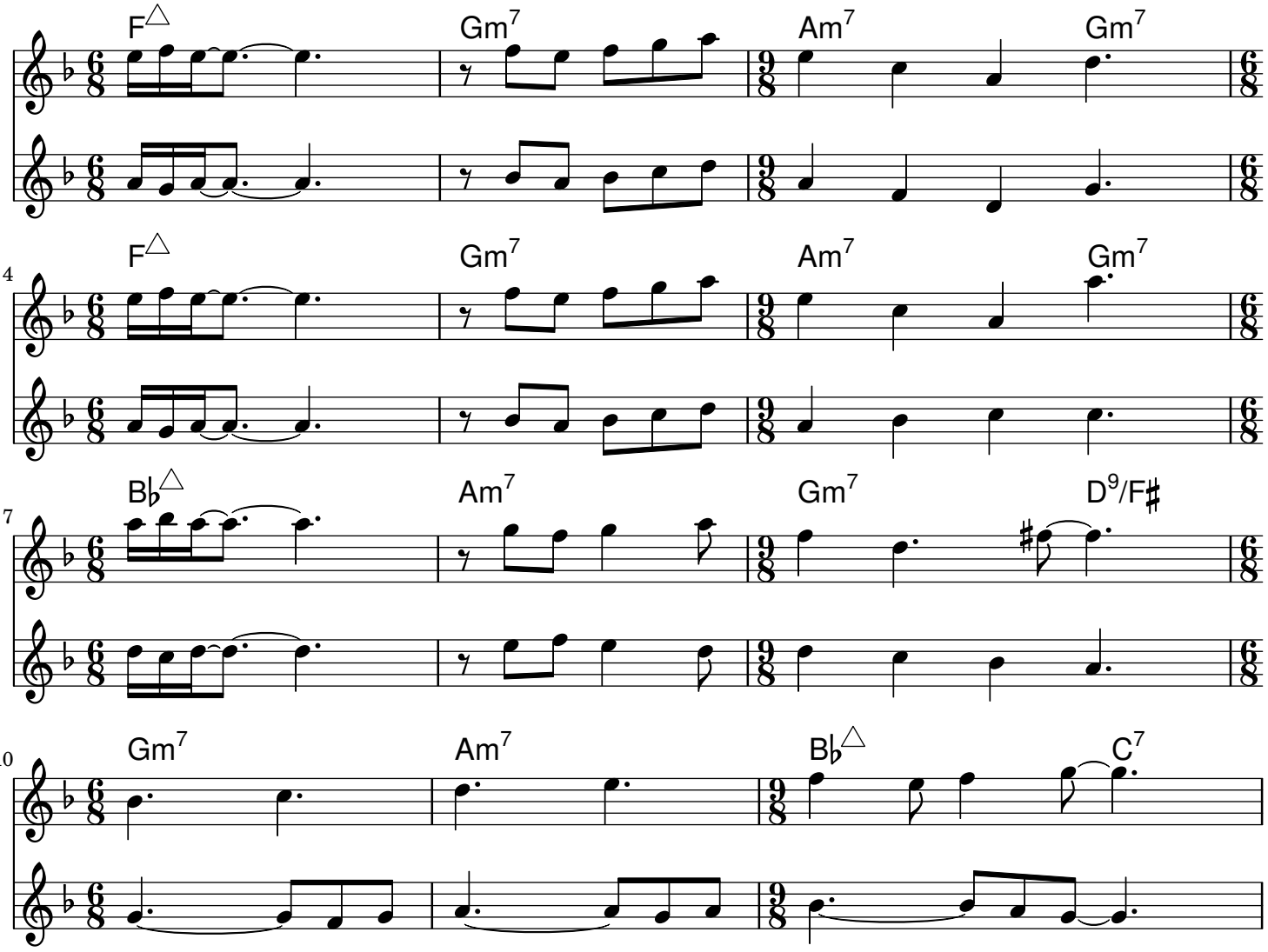

Pour Manu (si bémol)

B. Scherrer

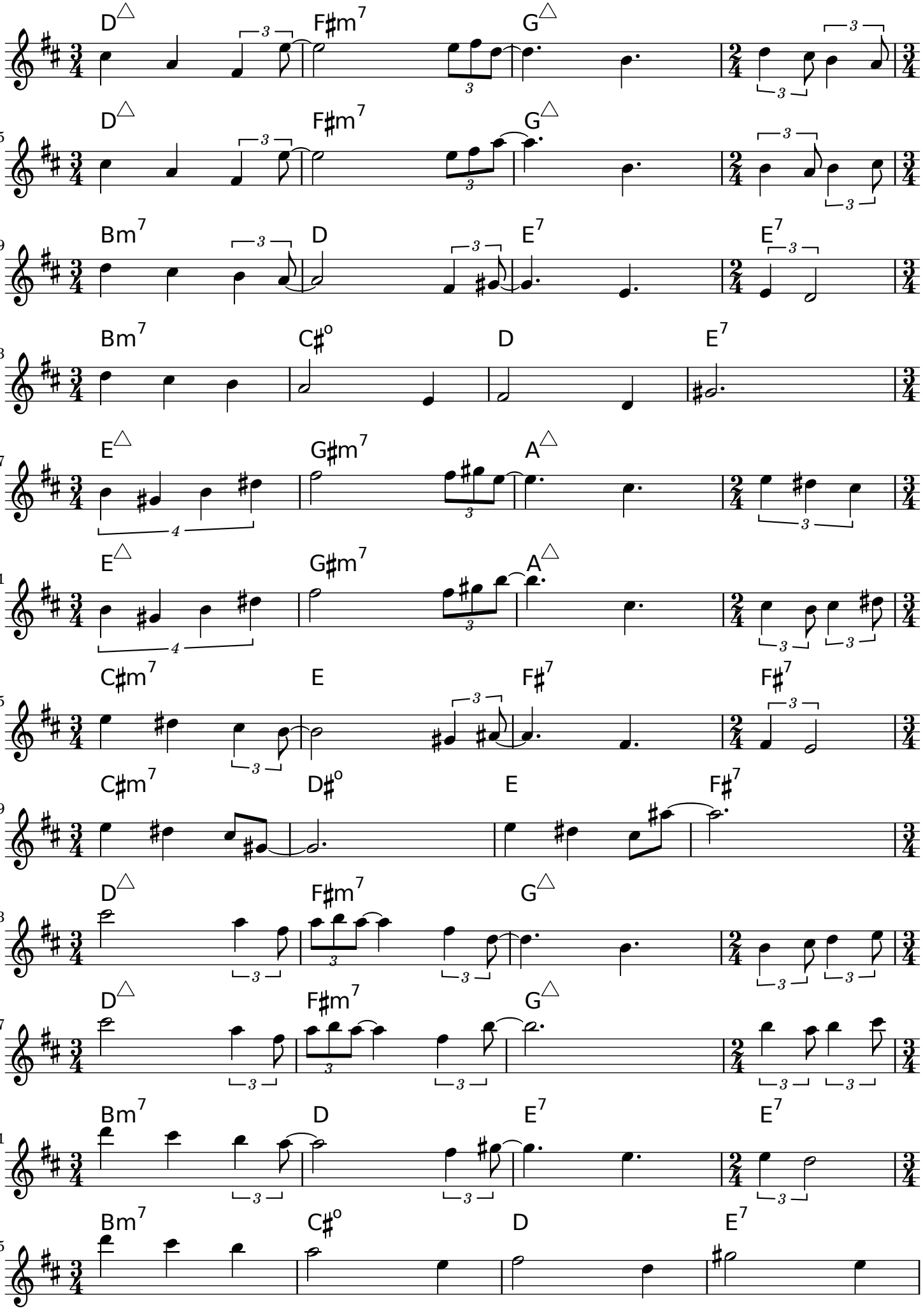

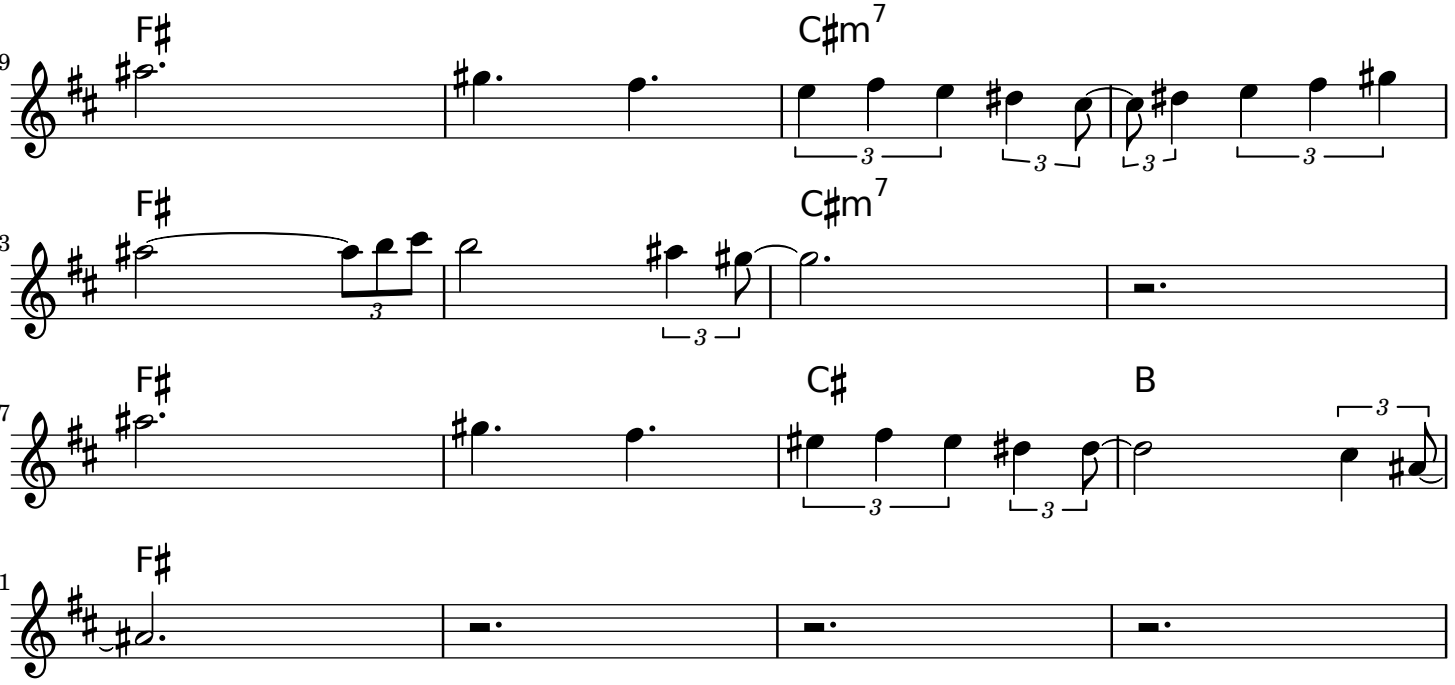
49
F♯
C♯m7
53
F♯
C♯m7
57
F♯
C♯
B
61
F♯

Prog-to-log 2000 (si bémol)

B. Scherrer

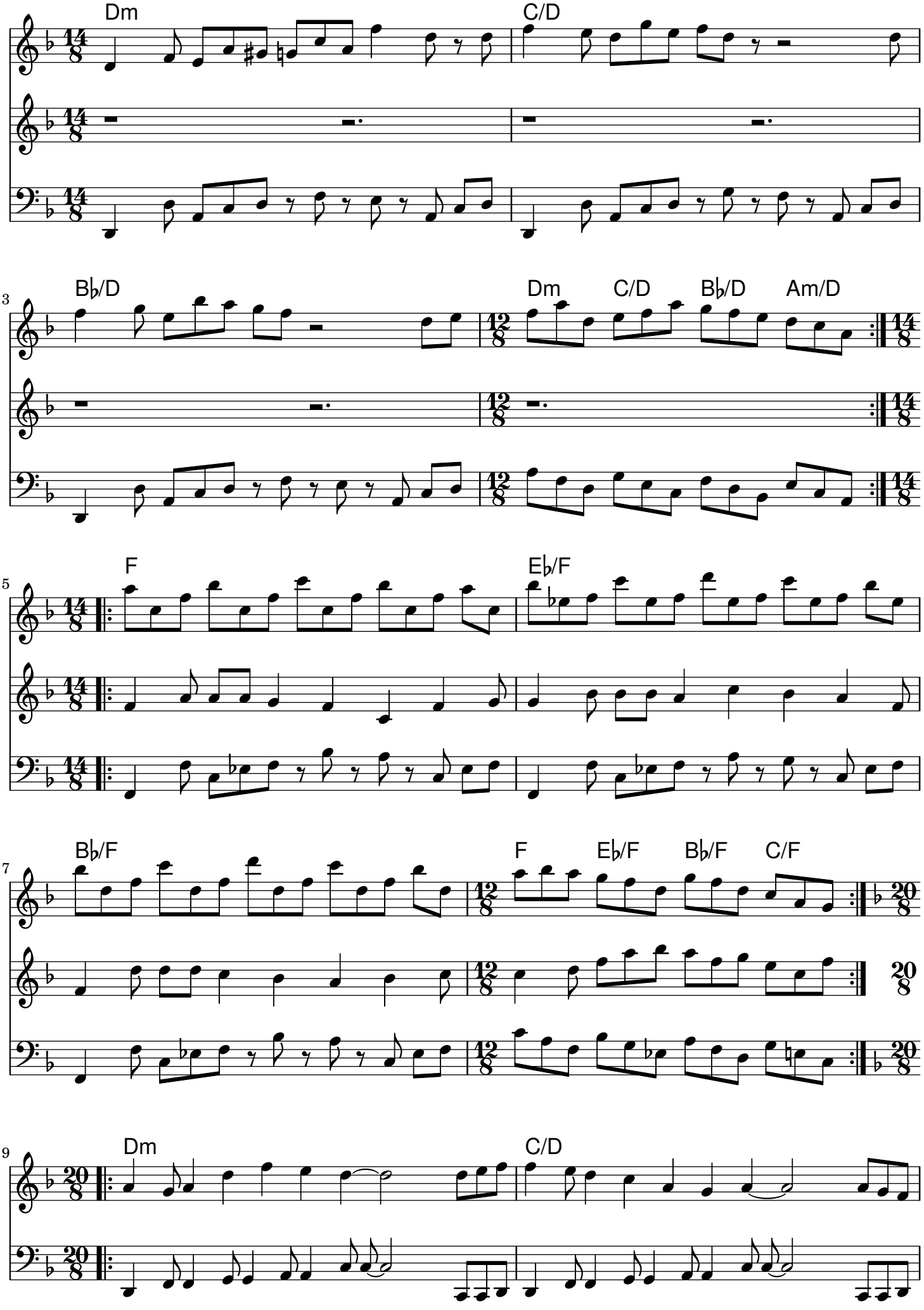

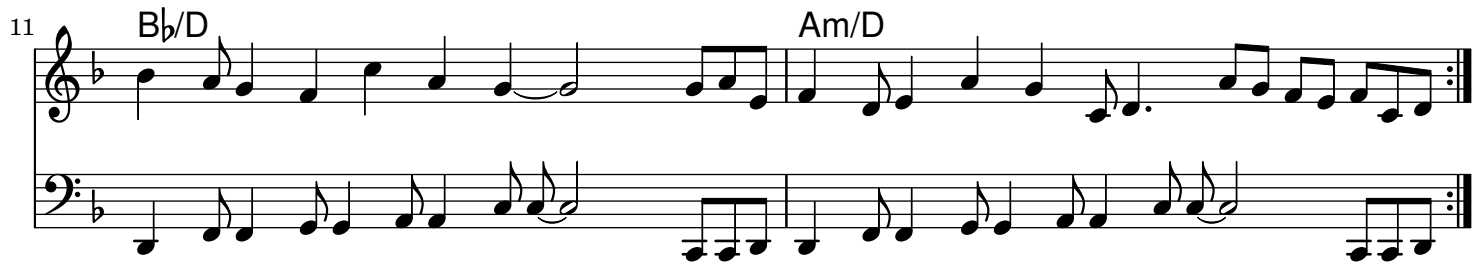
11
B♭/D
Am/D

Provisoire (si bémol)

B. Scherrer

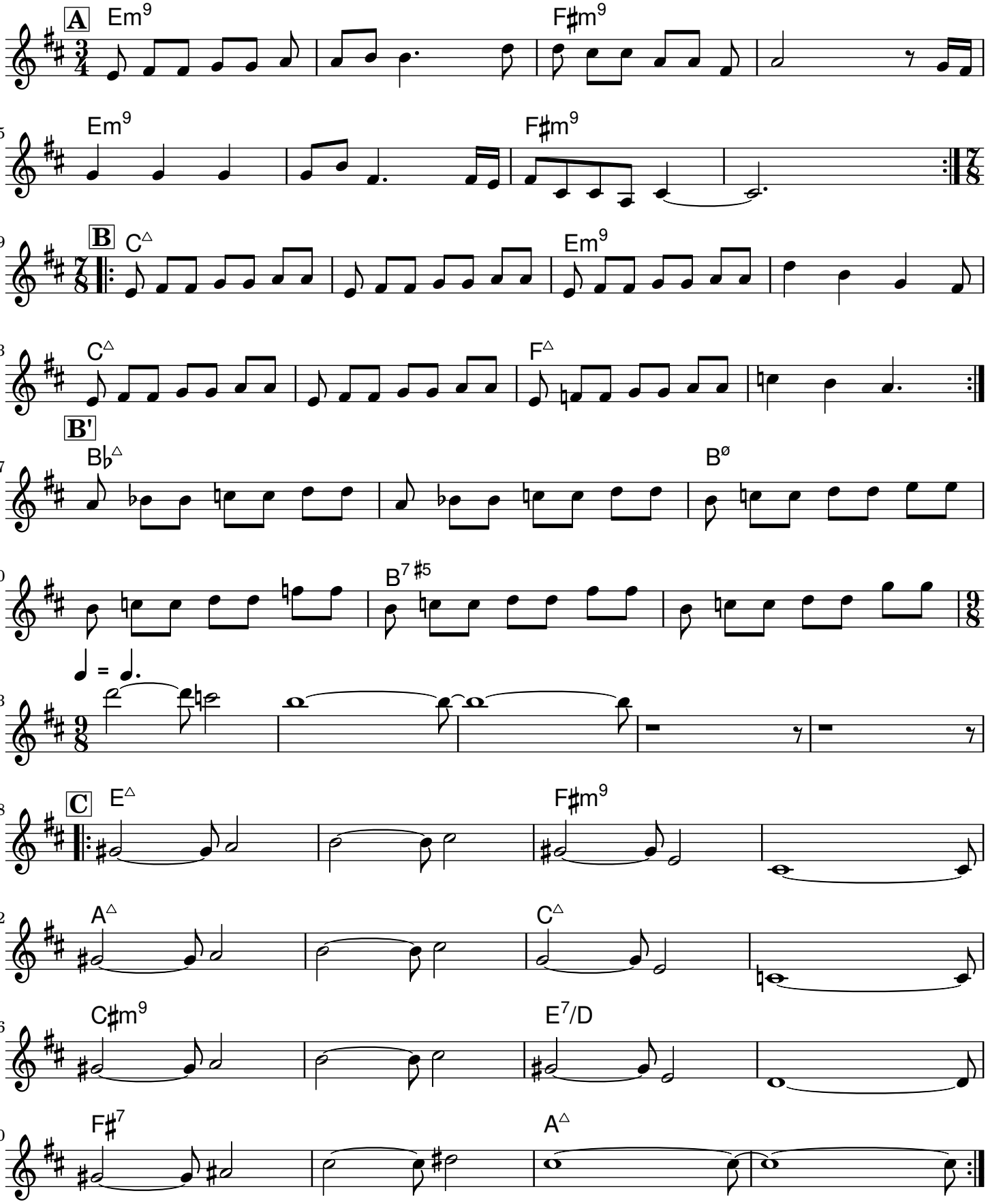

Quettehou Montchaton ? Saint-Vaast ? (si bémol)

B. Scherrer

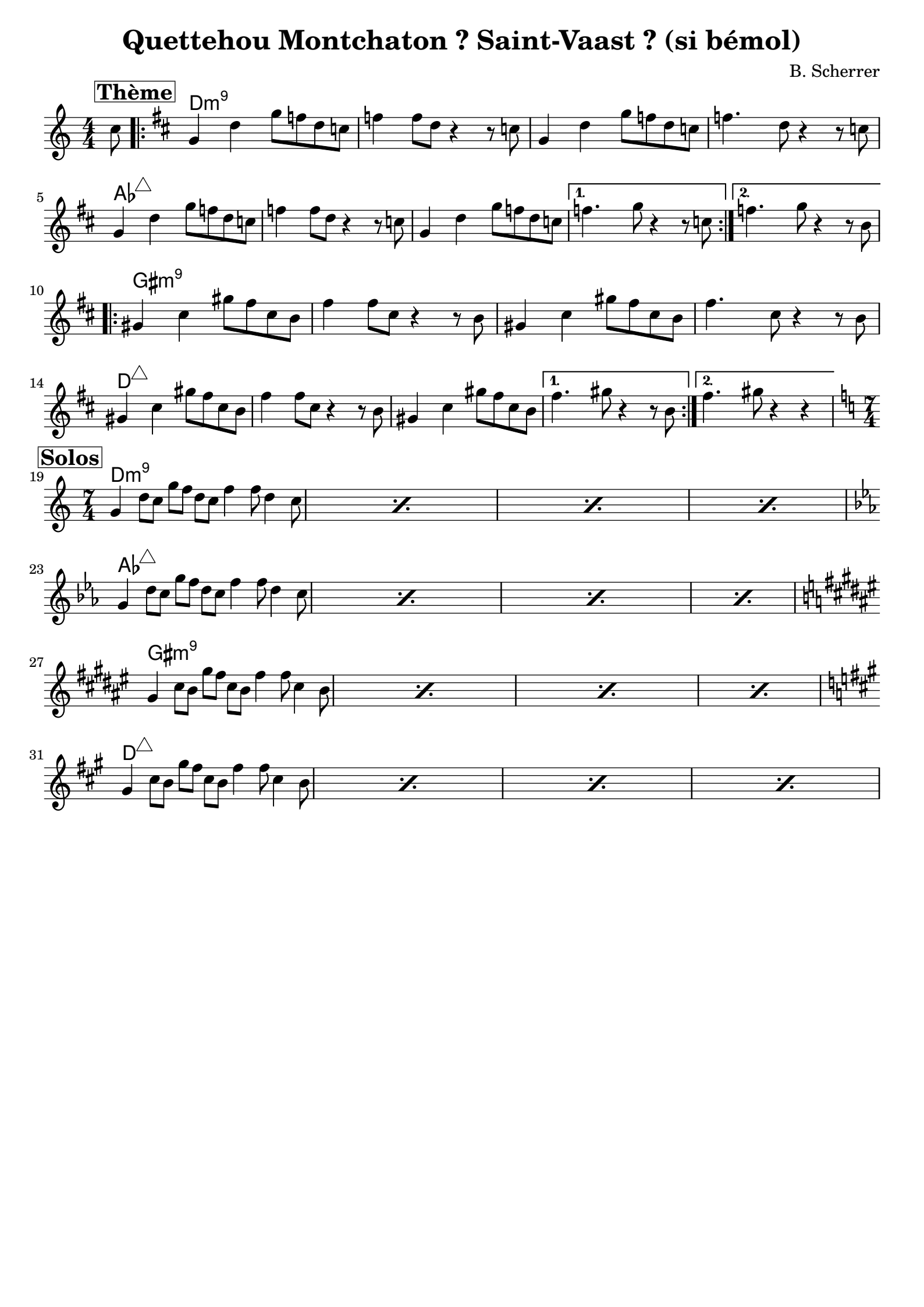

Remous (si bémol)

B. Scherrer

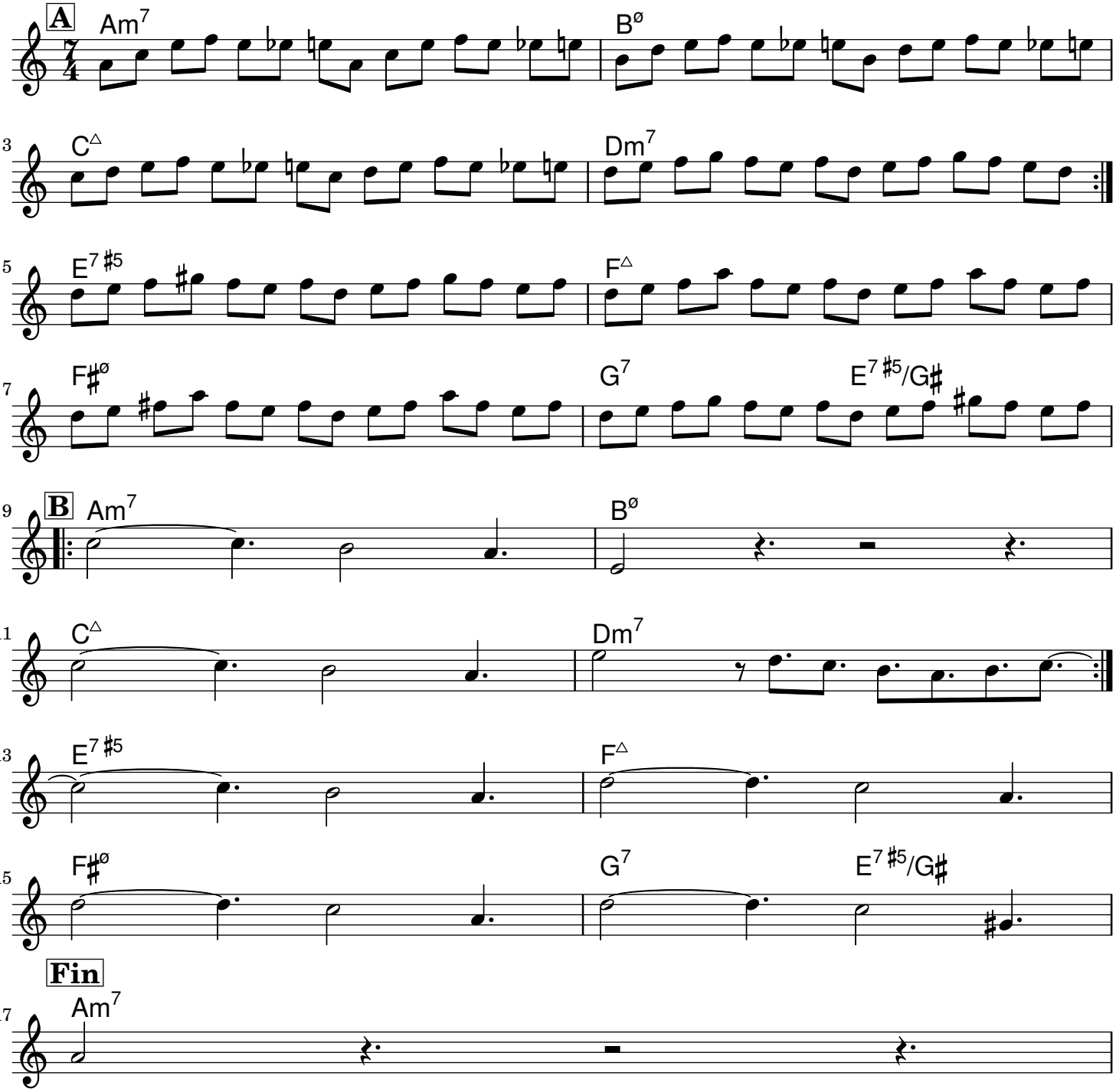

Rencontre du 3ème type (pour Bertrand) (si bémol)

B. Scherrer

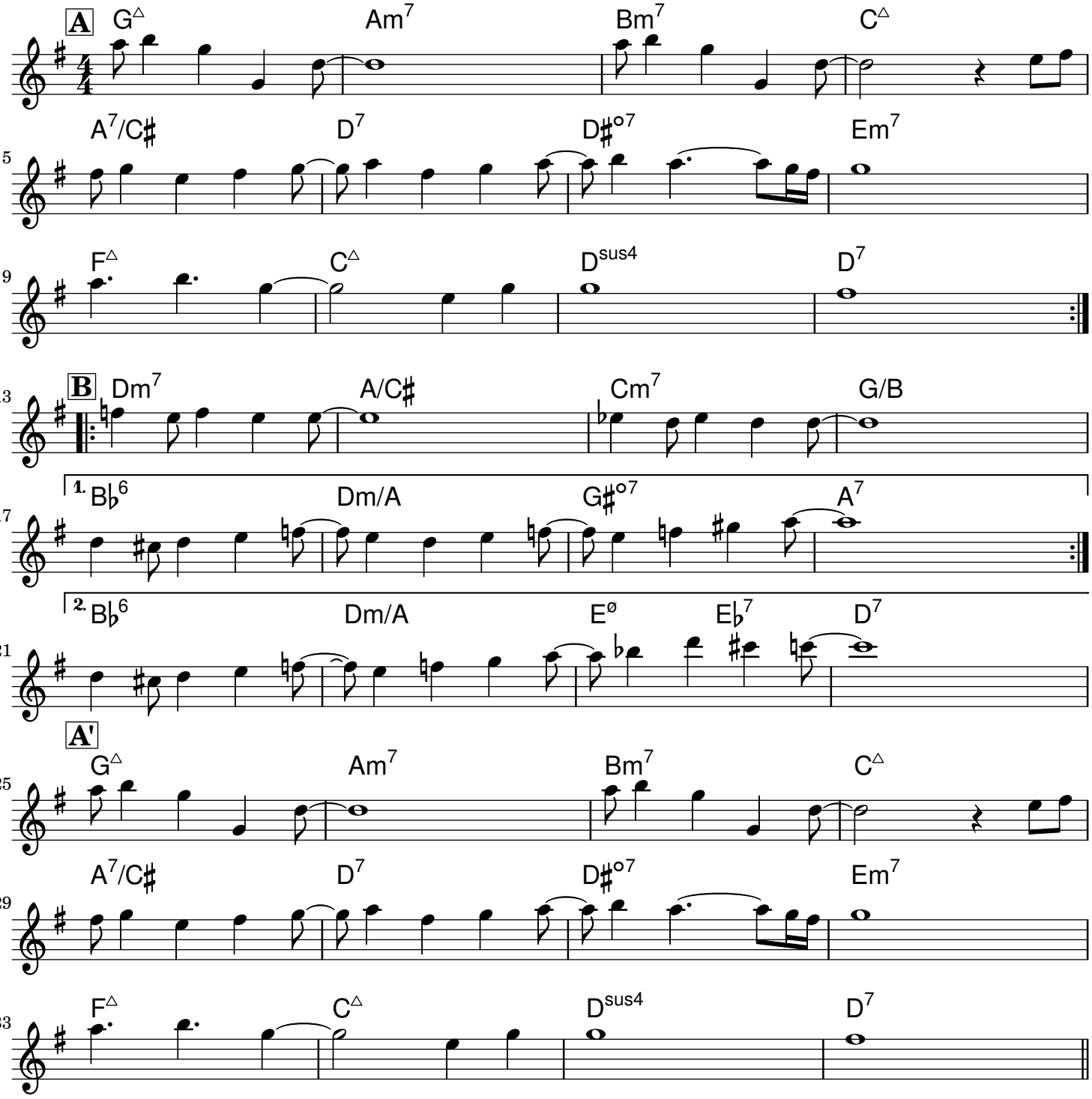

Rendez-vous à la Cascade de la Pisse (si bémol)

B. Scherrer

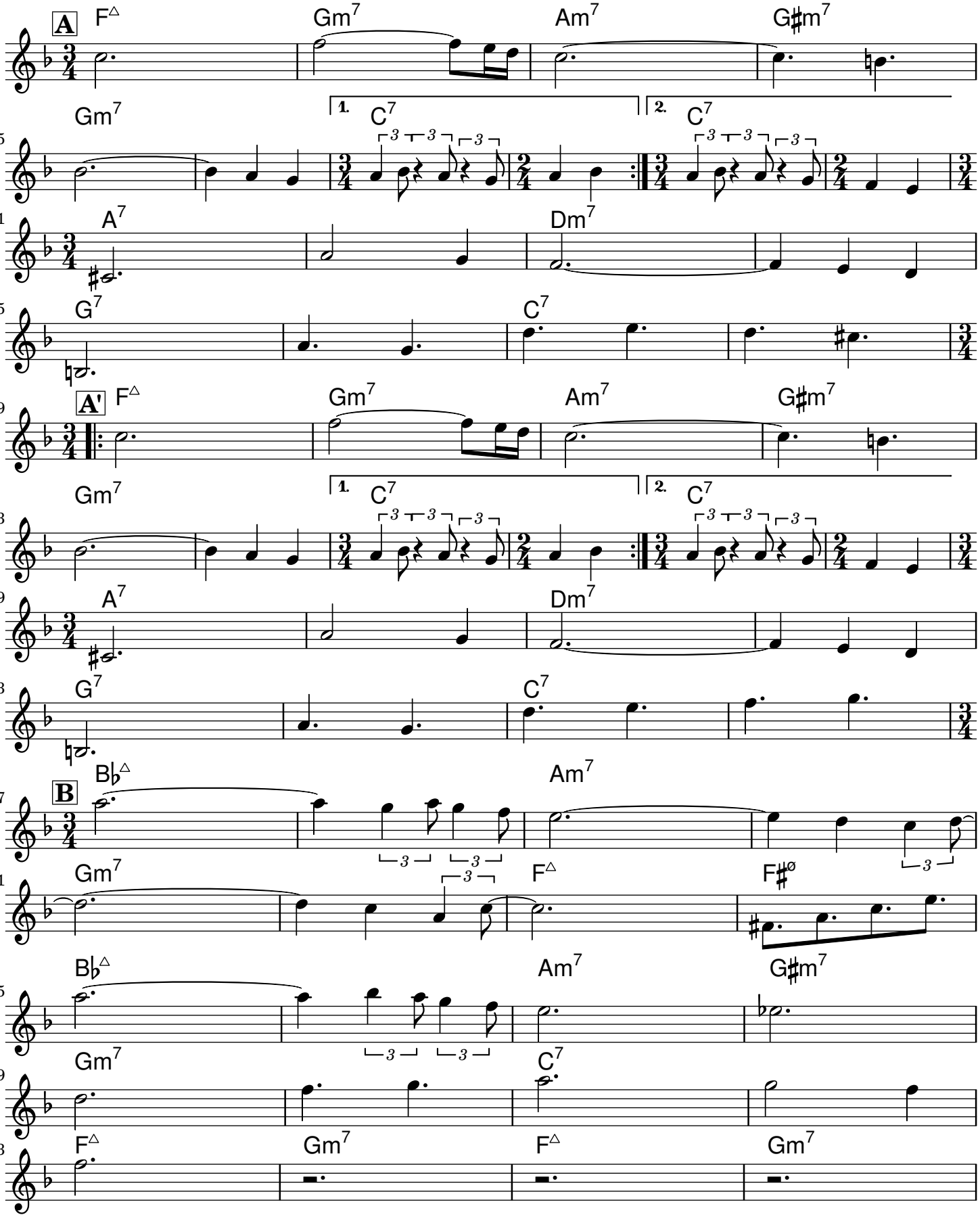

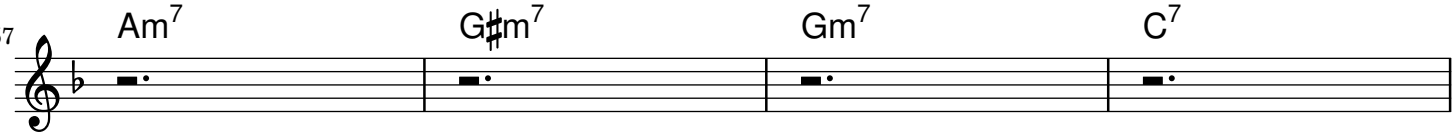
57
Am7
G♯m7
Gm7
C7

Risas de Bolivia (si bémol)

Trad. Bolivie, Arr. B. Scherrer

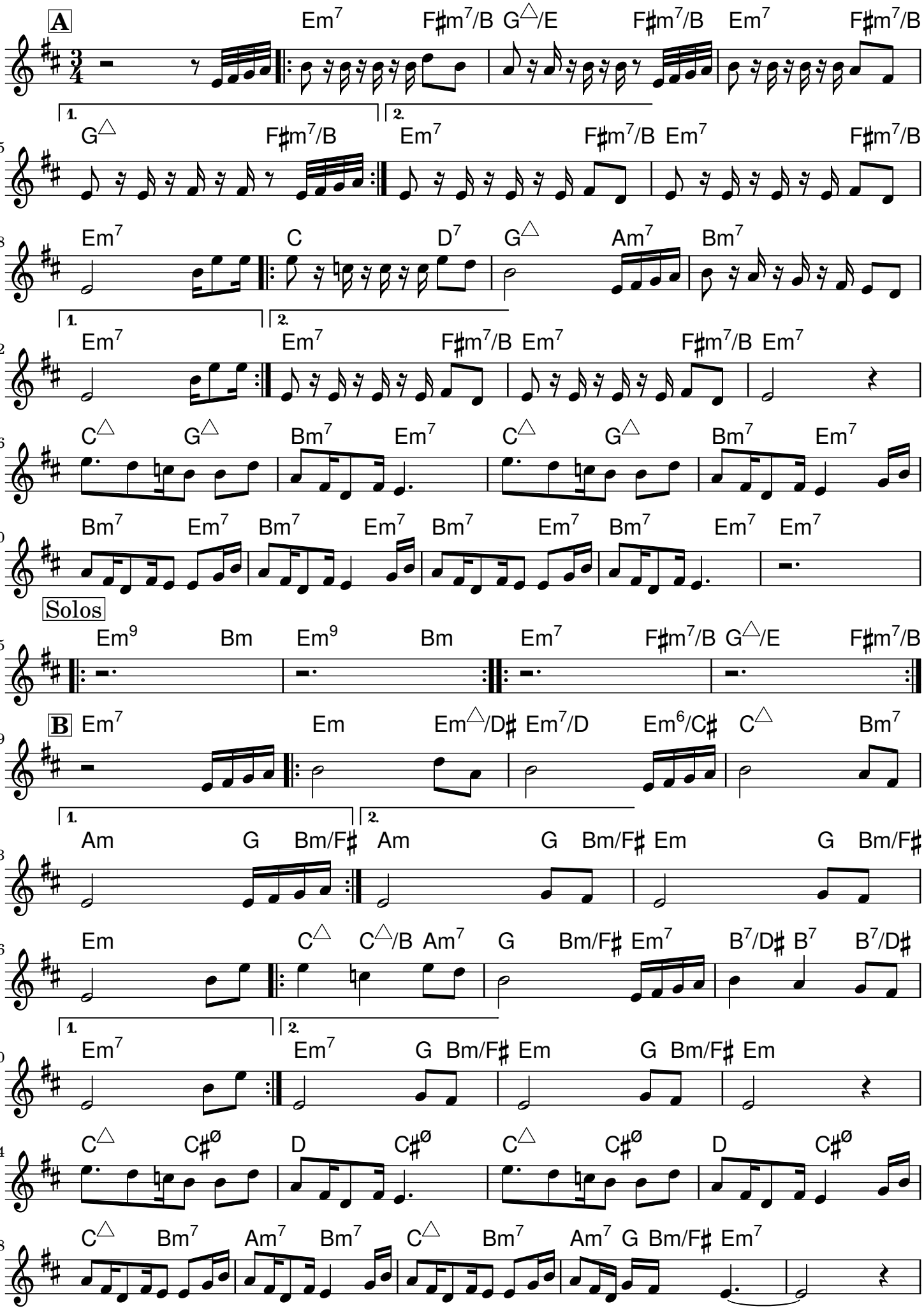

Rêverie (si bémol)

B. Scherrer

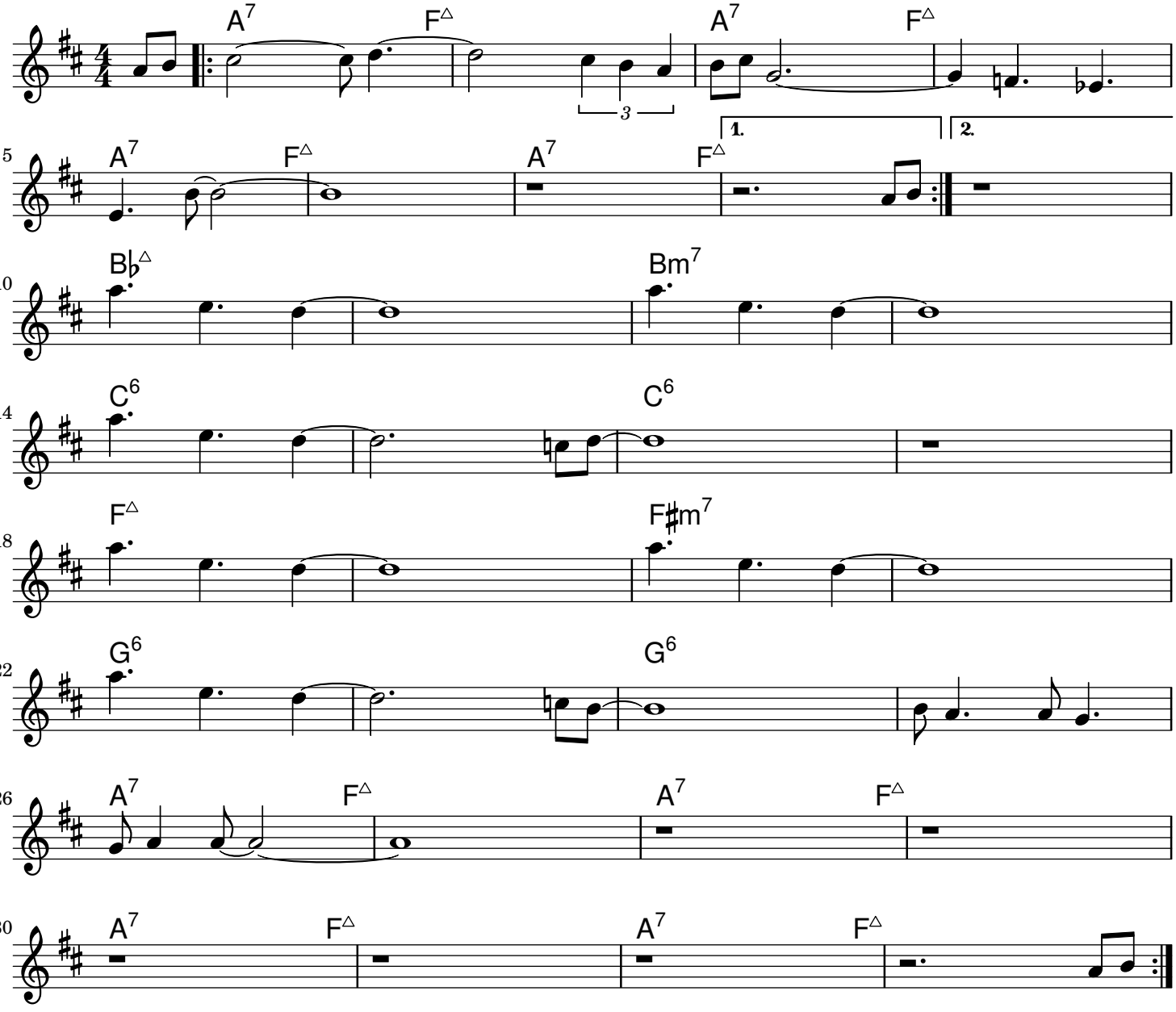

Saint Thomas 5/8 (si bémol)

Sonny Rollins, Arr. BS

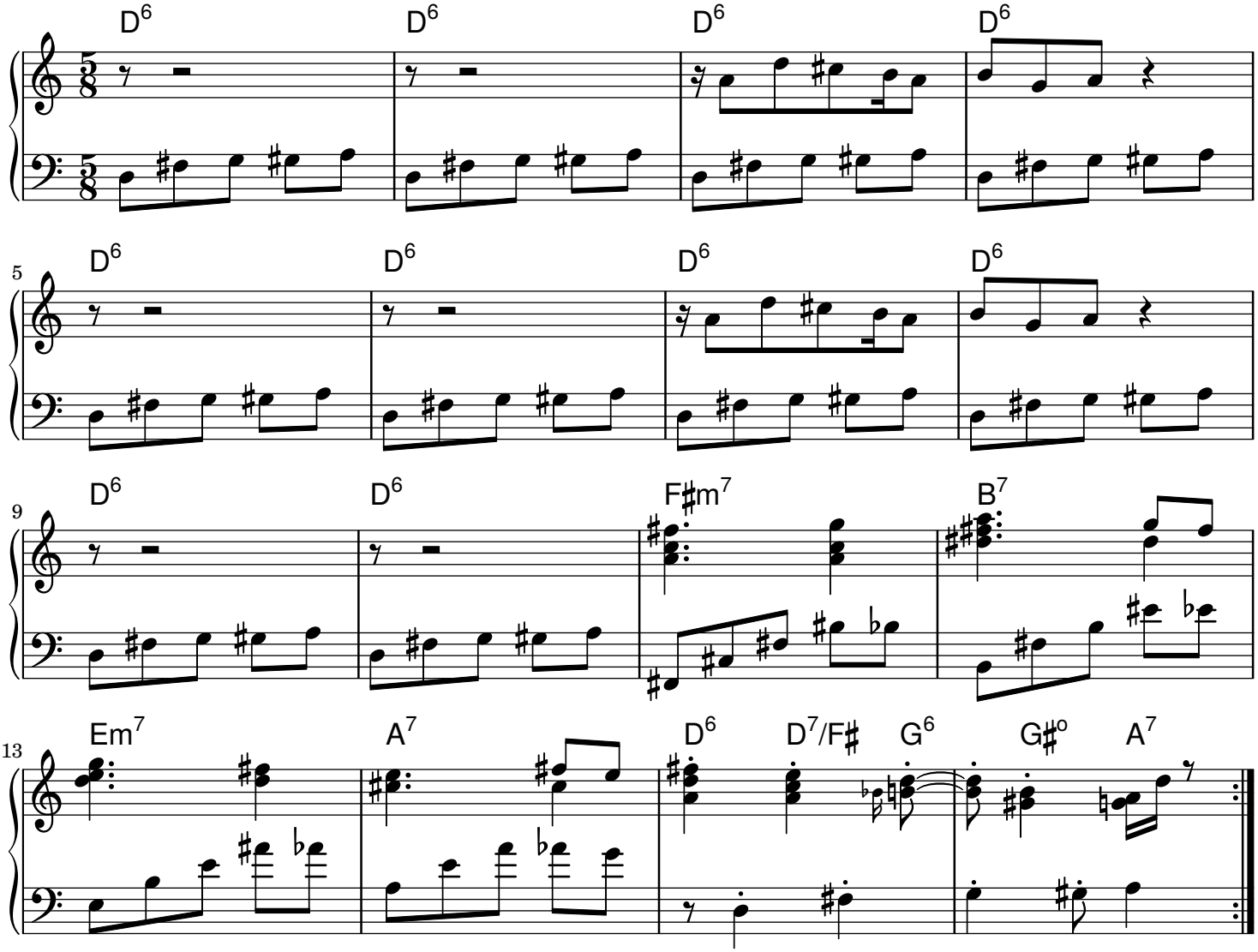

Samba Calor-é-a (si bémol)

B. Scherrer

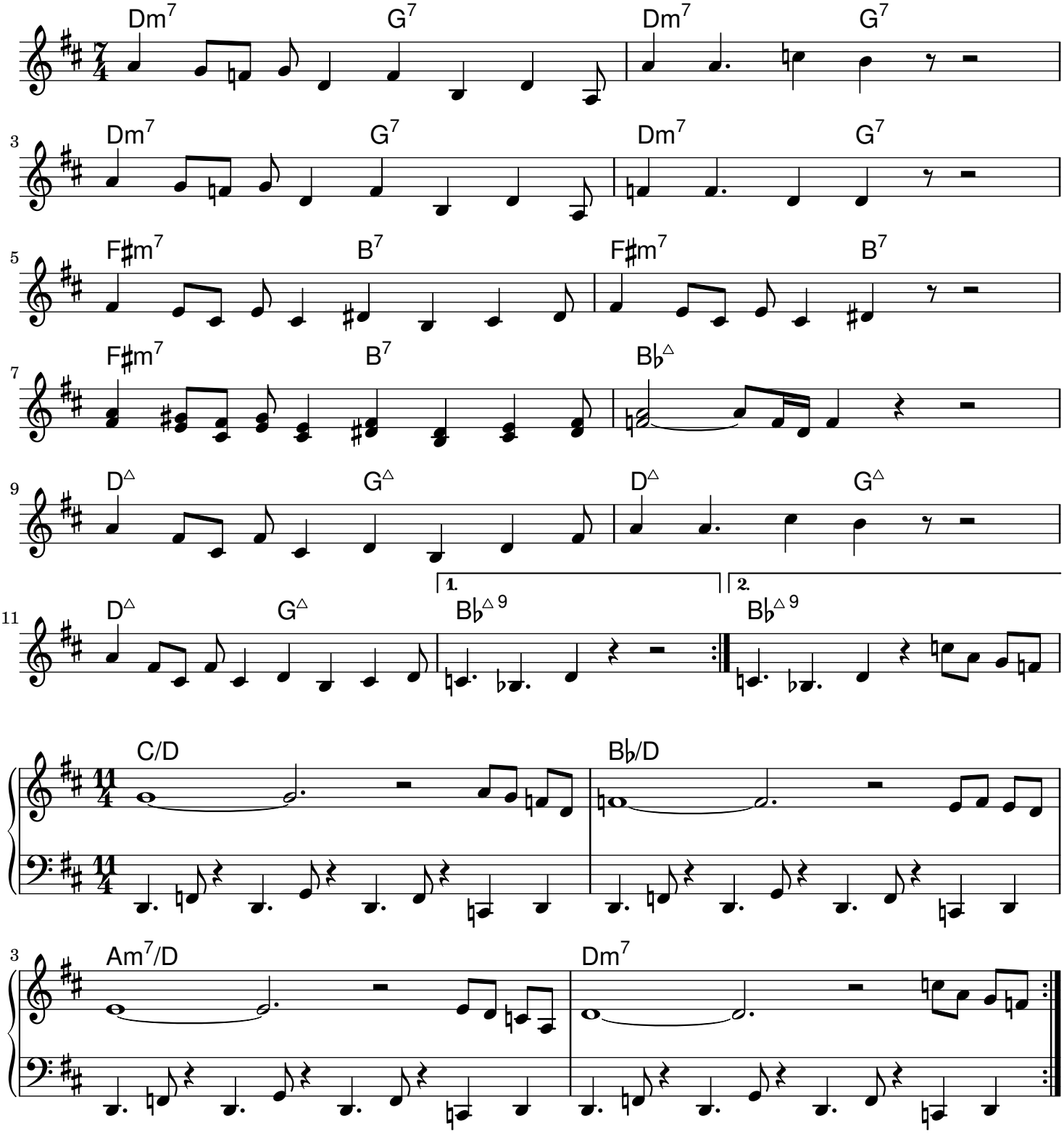

Samba Lek' (si bémol)

B. Scherrer

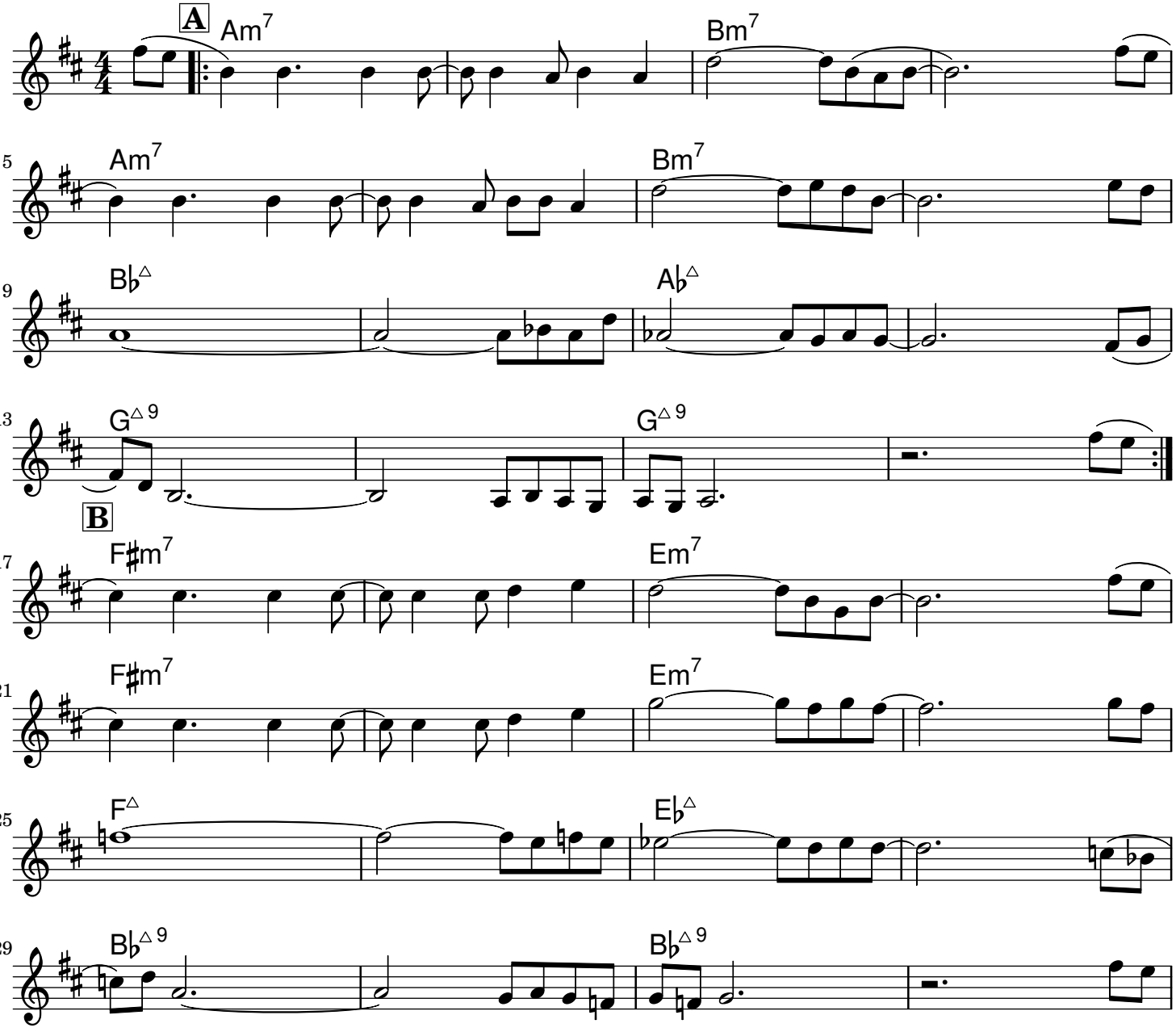

Samba ni chaussettes (si bémol)

B. Scherrer

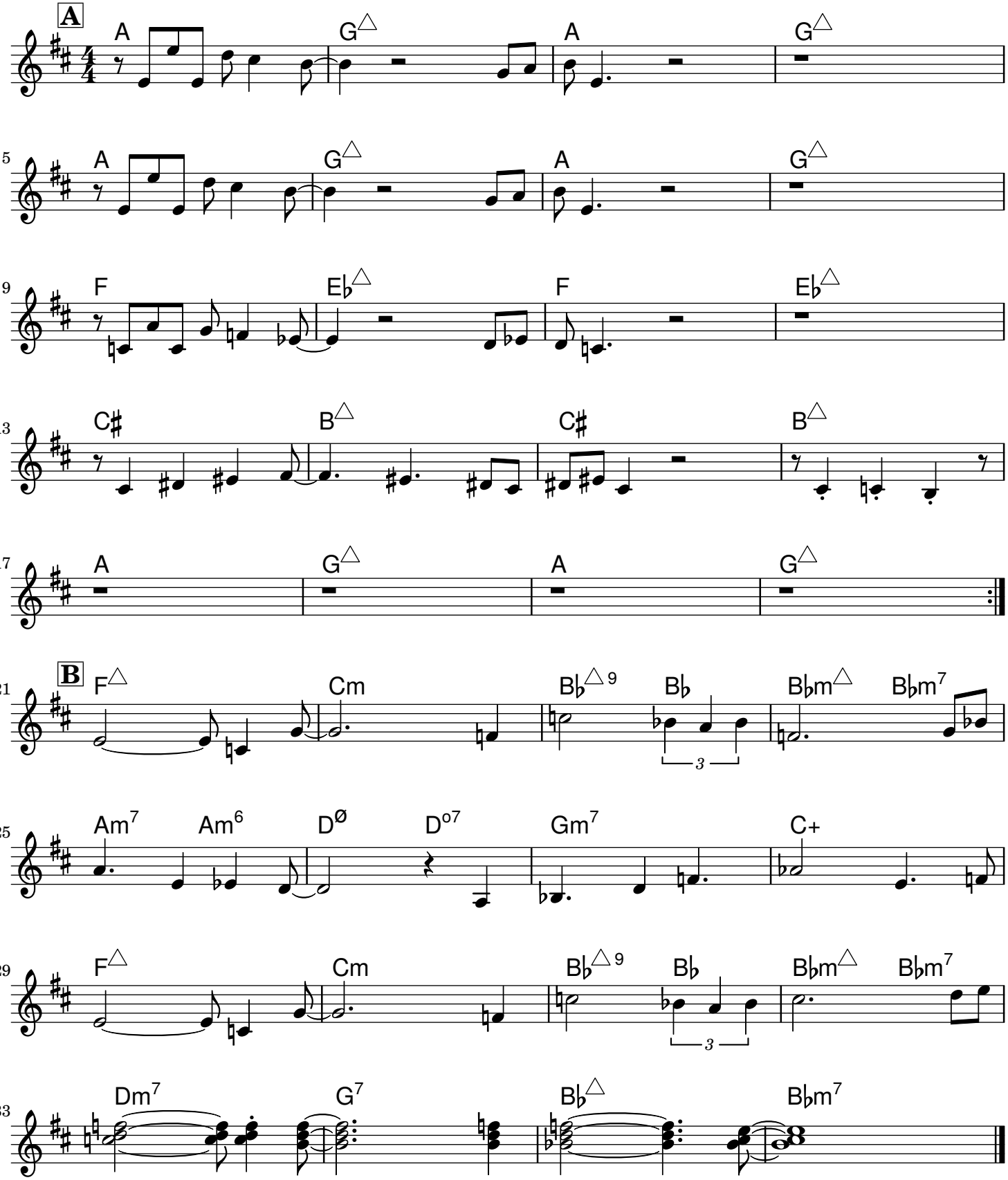

Samedi matin (si bémol)

B. Scherrer

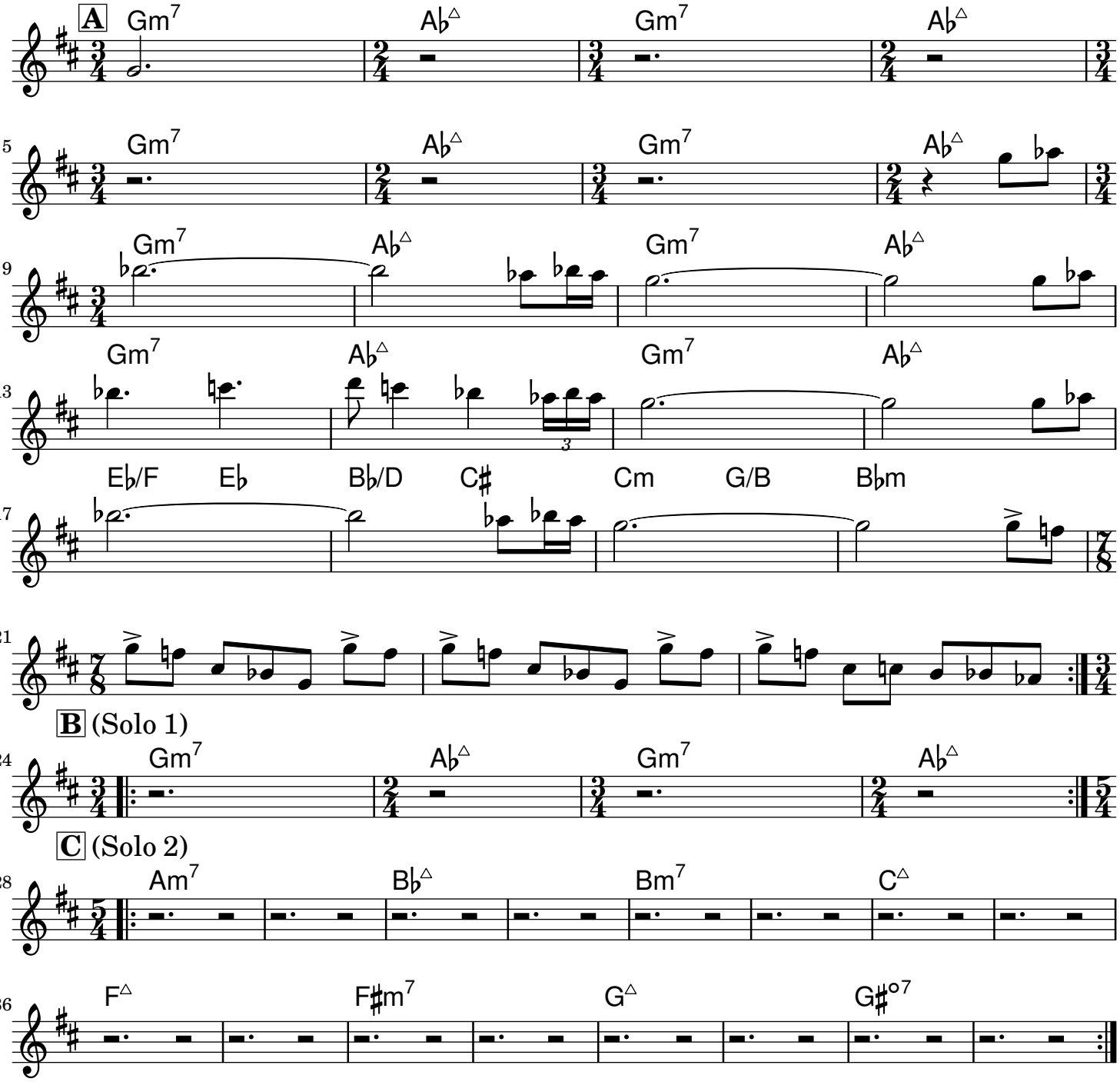

Satirikiki (si bémol)

B. Scherrer

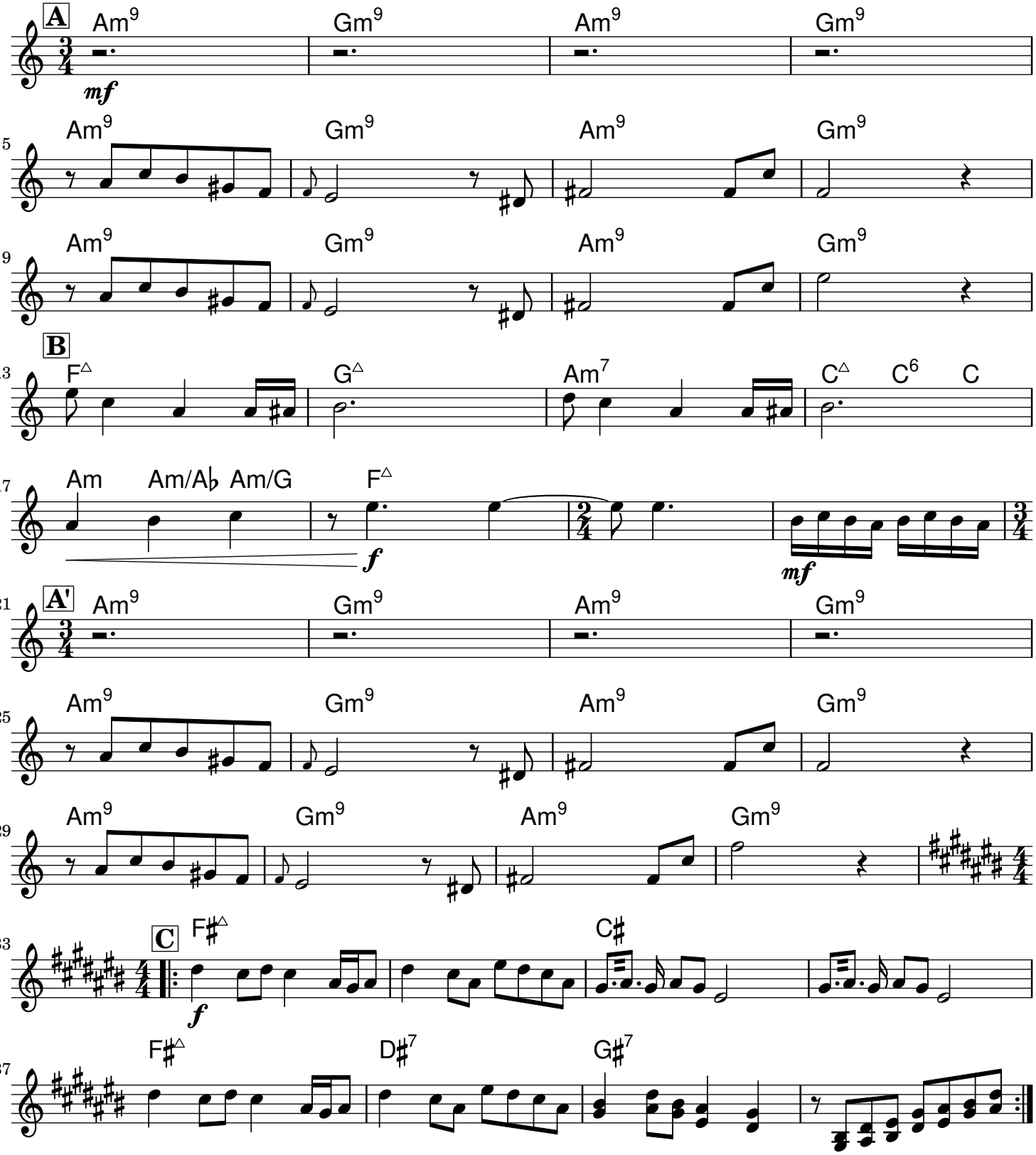

Sur un air de jazz (si bémol)

B. Scherrer

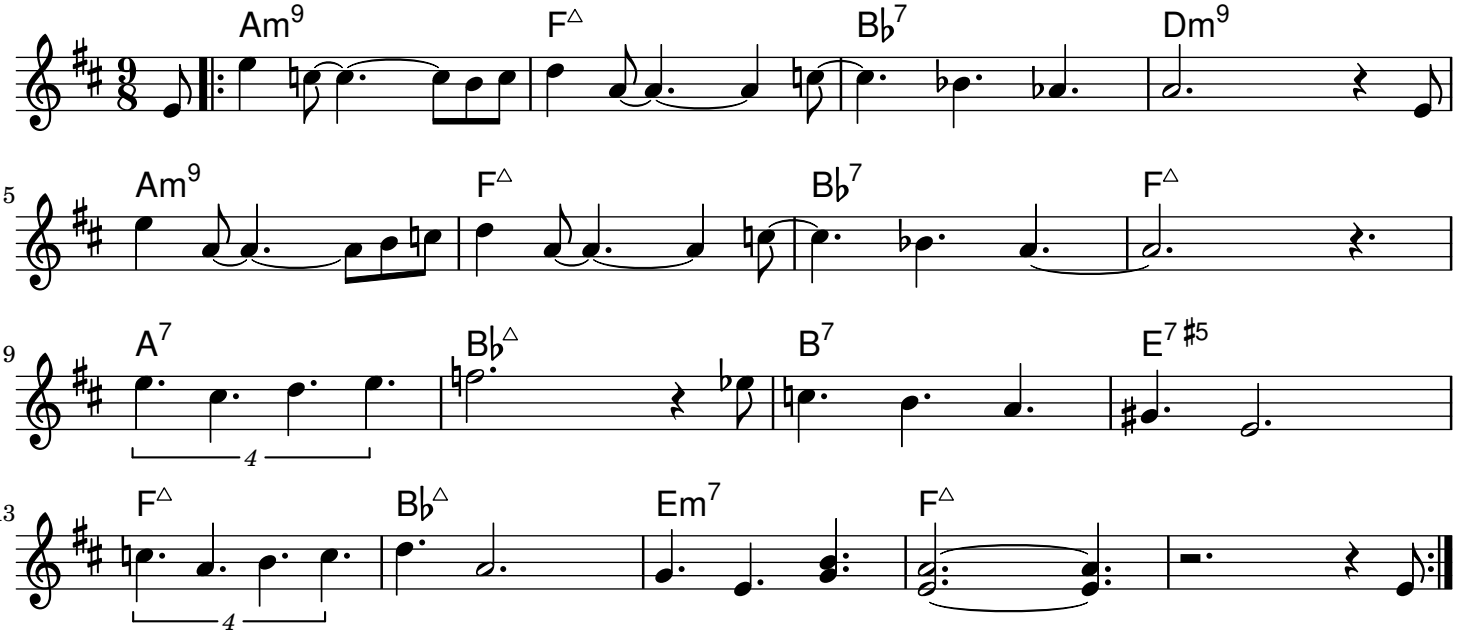

Le compte à rebours final (si bémol)

Europe (arr. BS)

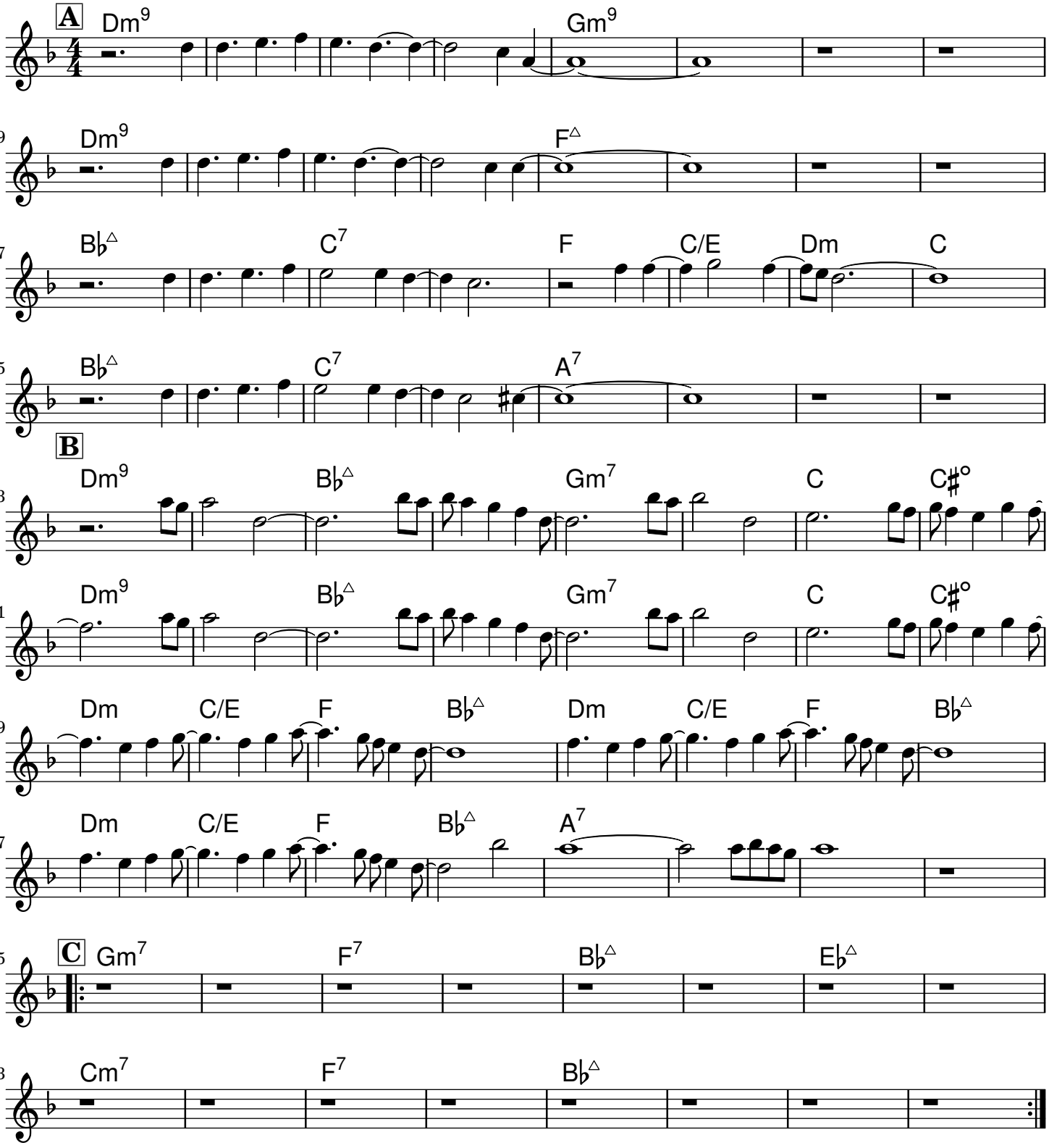

Valse pour Zélie (si bémol)

B. Scherrer

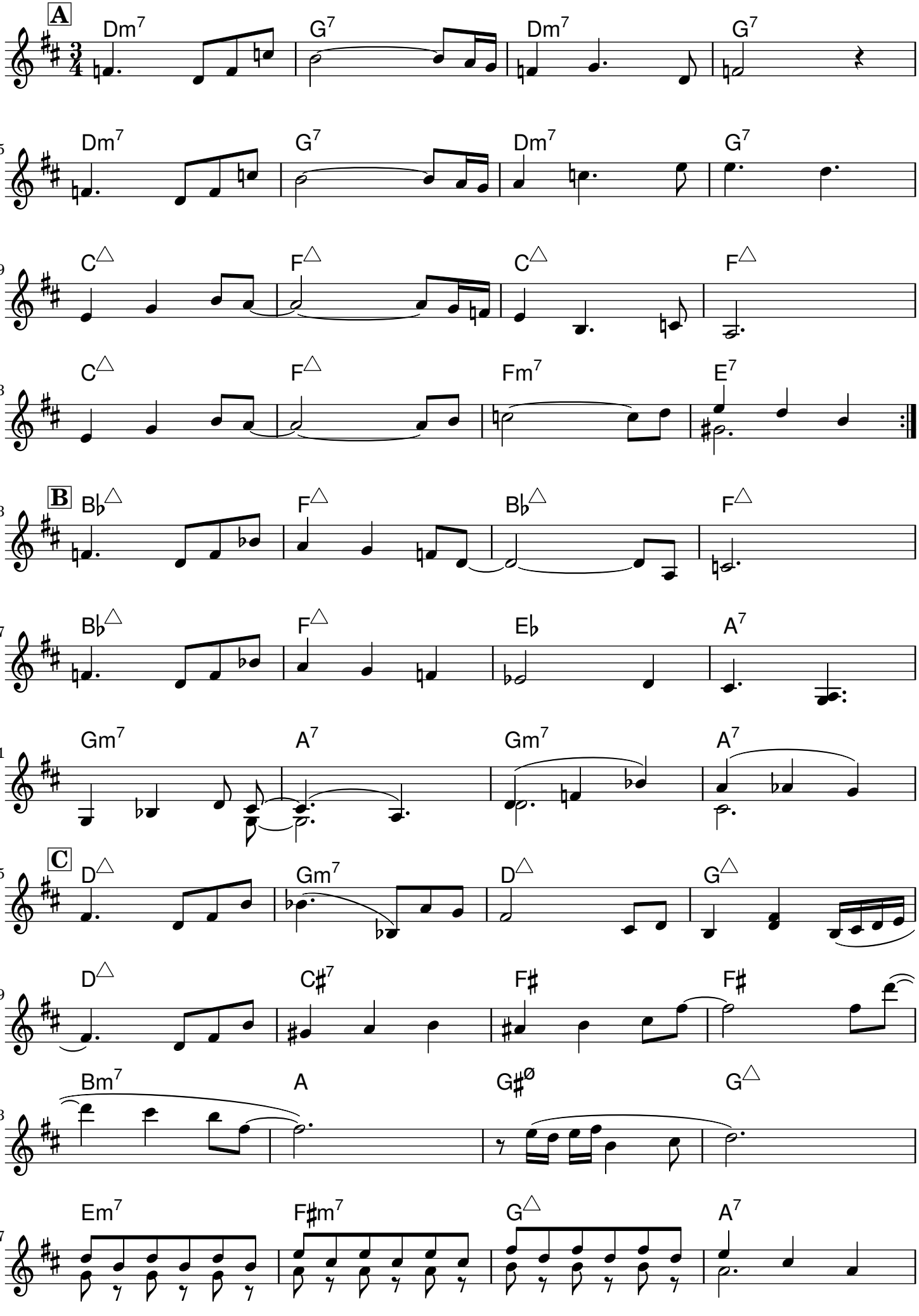

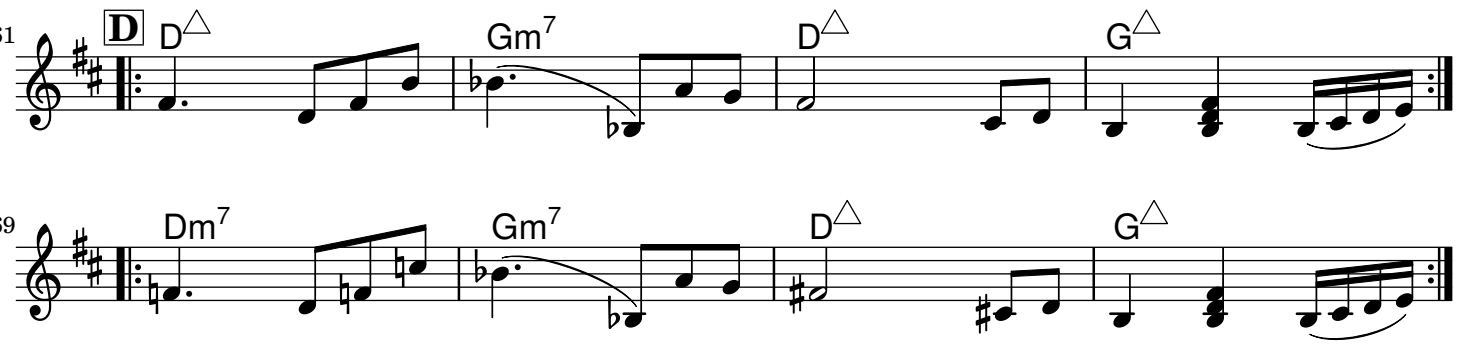
61
D
D△
Gm7
D△
G△

69
Dm7
Gm7
D△
G△

Without mi (si bémol)

B. Scherrer

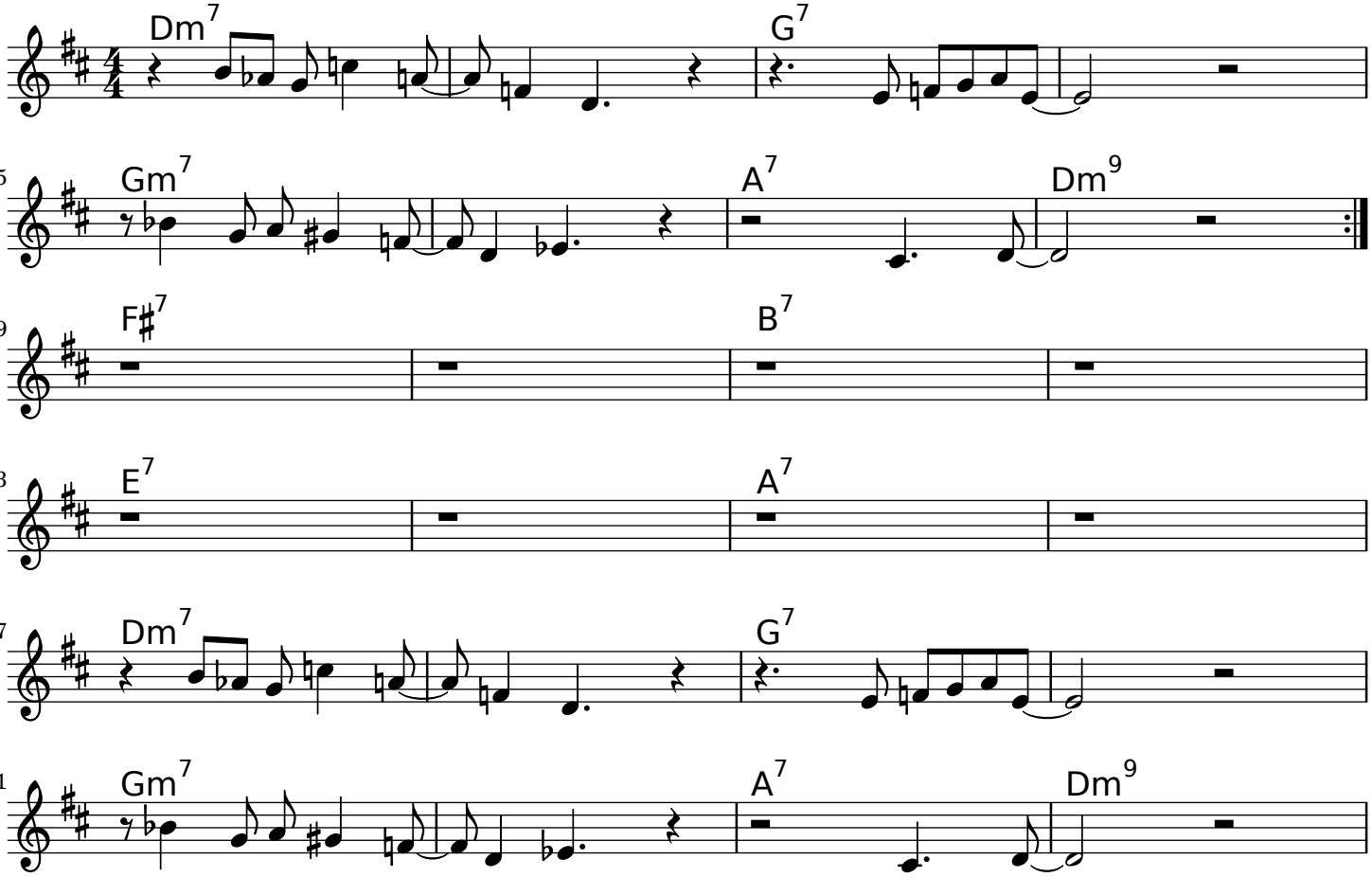

Wuhan connect (si bémol)

B. Scherrer

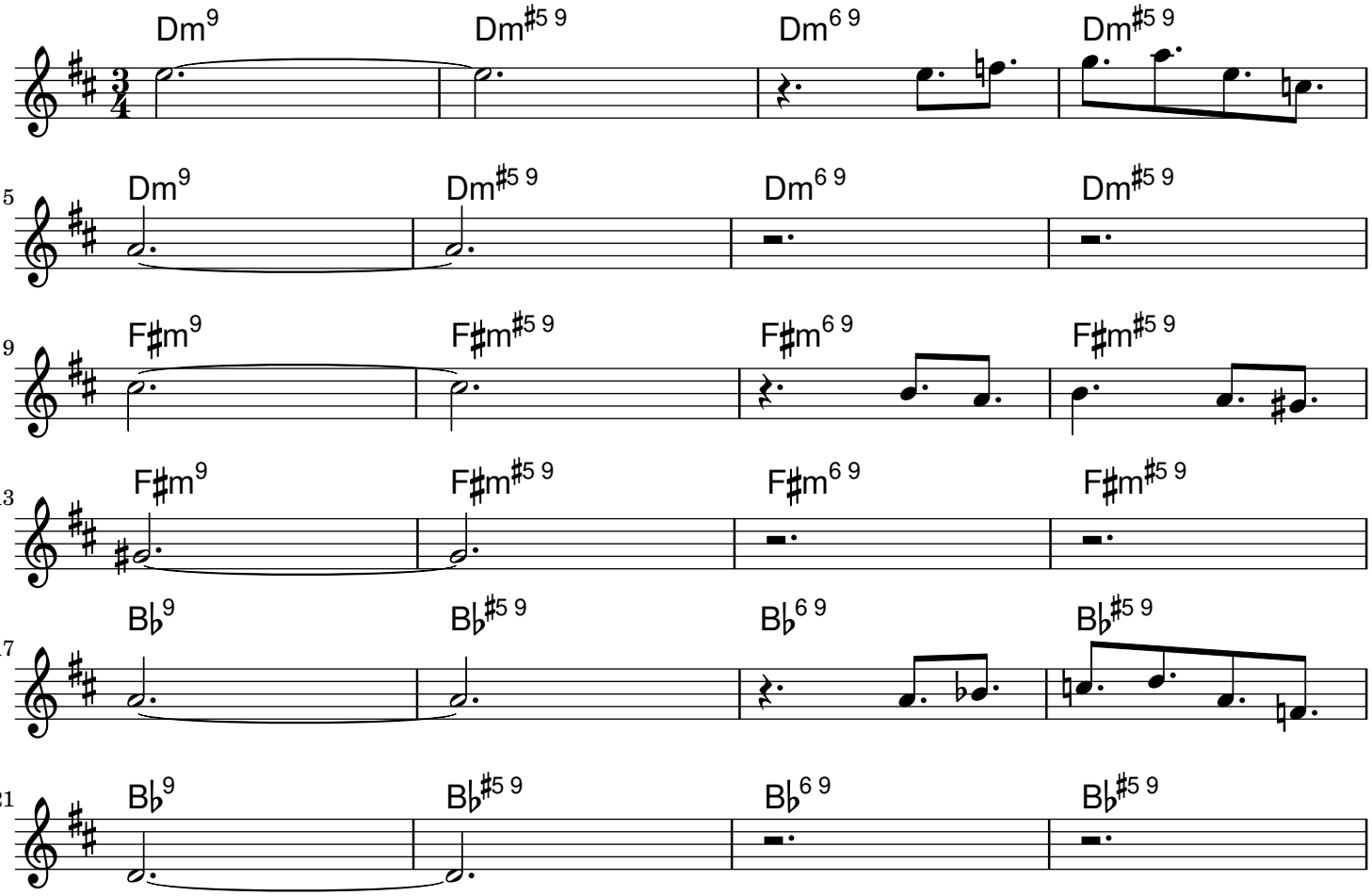

Zarbi (si bémol)
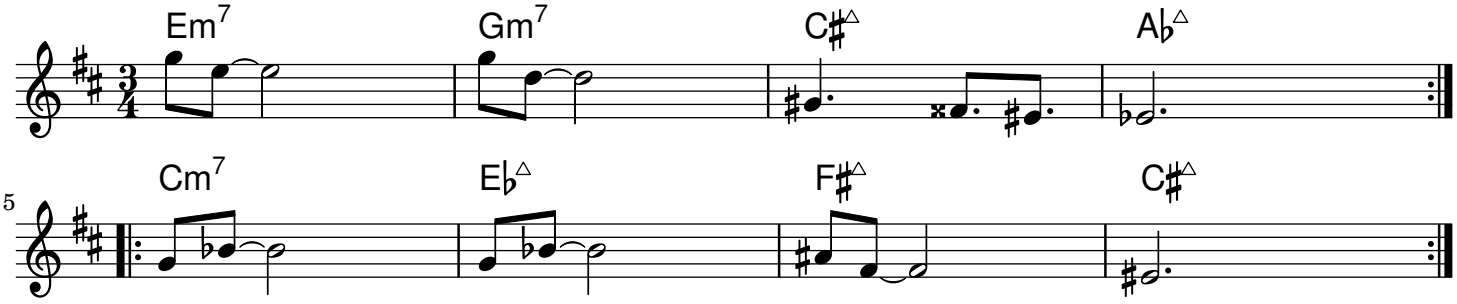
B. Scherrer